



Video intercom 2-wire system

SYSTEM MANUAL

Table of Contents

INTRODUCTION	6
PASSWORD MANAGEMENT	6
LIST OF DEVICES	7
TECHNICAL CHARACTERISTICS OF DEVICES	9
1 OUTDOOR STATIONS	9
1.1 Access to name tags	10
1.2 Installation of outdoor stations	11
1.3 1-call outdoor station item VI2F-PE1	12
1.4 1-call wall-mounted outdoor station item VI2F-PE1AP	13
1.5 2-call outdoor station item VI2F-PE2	14
1.6 2-call wall-mounted outdoor station item VI2F-PE2AP	15
1.7 4-call outdoor station item VI2F-PE4	16
1.8 8-call auxiliary outdoor column item VI-PEAUX	17
1.9 4-call auxiliary outdoor column item VI-PEAUX4	18
1.10 Outdoor station model Building item VI2F-PE7T	19
2 INDOOR STATIONS	20
2.1 Intercom handset item VI2F-PICAB	21
2.2 Indoor station with 4.3" LCD touch item VI2F-PIT4B	22
2.3 Indoor station with 7" LCD item VI2F-PIT7B	23
2.4 Indoor station with 7" LCD item VI2F-PIT7WF	24
3 MISCELLANEOUS ITEMS	25
3.1 Bus power supply item VI2F-ALI	25
3.2 Bus power supply item VI2F-ALI600MA	26
3.3 Signal amplifier item VI2F-AMPLI	27
3.4 Signal distributor for indoor stations item VI2F-PIDIST	28
3.5 Relay module item VI2F-RELAY	29
3.6 Relay module item VI2F-RELAY2	30
3.7 Analogue camera interface item VI2F-CAM	31
3.8 Outdoor station programming interface item VI2F-PROG	32
3.9 Bus cable item VI2F-CV	33
CONNECTING DEVICES	34
1 OUTDOOR STATIONS	34
1.1 In-wall outdoor stations item VI2F-PE1, VI2F-PE2, VI2F-PE4	34
1.2 Wall-mounted outdoor stations item VI2F-PE1AP, VI2F-PE2AP	34
1.3 4-call (VI2F-PEAUX4) and 8-call (item VI2F-PEAUX) auxiliary outdoor columns	35
1.4 Outdoor station model Building item VI2F-PE7T	36
2 INDOOR STATIONS	36
2.1 Indoor station with 4.3" LCD item VI2F-PIT4B	36
2.2 Indoor station with 7" LCD touch item VI2F-PIT7B	37
2.3 Indoor station with Wi-Fi LCD touch 7" item VI2F-PIT7WF	38

2.4	Intercom handset item VI2F-PICAB	39
3	MISCELLANEOUS ITEMS	40
3.1	Bus power supply item VI2F-ALI	40
3.2	Bus power supply item VI2F-ALI600MA	41
3.3	Signal amplifier item VI2F-AMPLI	42
3.4	Signal distributor for outdoor stations item VI2F-PEDIST	43
3.5	Signal distributor for indoor stations item VI2F-PIDIST	44
3.6	Relay module item VI2F-RELAY	45
3.7	Ringtone repeat relay module item VI2F-RELAY2	46
3.8	Analogue camera interface item VI2F-CAM	47
3.9	Outdoor station programming interface item VI2F-PROG	49
	SYSTEM CONFIGURATION	50
1	DEVICES THAT CAN BE INSTALLED ON THE SYSTEM	50
2	OUTDOOR STATIONS	51
2.1	Device addressing	51
2.2	Electro-lock unlocking time (dry contact relay)	52
2.3	External speaker volume	52
2.4	Changing the position of the camera	52
2.5	Resetting the device to default settings	52
3	BUTTON NUMBERING CONFIGURATION/CHANGE	53
4	CARD PROGRAMMING	56
4.1	Creating a MASTER card	56
4.2	Accessing the Card Registration Menu	57
4.3	Creating a USER card	58
4.4	Deleting a USER card	59
4.5	Duplicating a MASTER card	60
4.6	Deleting all MASTER cards	61
4.7	Deleting all USER cards	62
5	ACTIVATION AND CONFIGURATION OF UNLOCK CODES	63
5.1	Common password	63
5.2	User password	63
	SYSTEM OPERATION	65
1	CALL FROM AN OUTDOOR STATION	65
2	ANSWERING A CALL	66
3	DOOR OPENER FUNCTION	67
4	AUTOMATIC DOOR OPENER FUNCTION (Doctor' s Office Function)	68
5	INTERCOM CALL	68
6	MUTE MODE (Mute function)	68
7	RINGTONES	69
8	USING A CARD TO OPEN A GATE	69
9	OPENING A GATE BY MEANS OF A DOOR OPENER BUTTON	69

10	OPENING A GATE BY MEANS OF A NUMERICAL CODE	70
11	DISPLAY OF AUXILIARY CAMERAS	70
12	IMAGE CAPTURE AND VIDEO RECORDING	70
13	REPLACEMENT OF NAME TAGS	71
14	INDOOR STATIONS, MEANING OF MENUS	72
	12.1 Indoor handset (Item VI2F-PICAB).....	72
	12.2 Indoor station with 4.3" LCD (item VI2F-PIT4B)	73
	12.3 Indoor station with 7" LCD touch screen (item VI2F-PIT7B)	76
	12.4 Indoor station with 7" LCD Touch screen - Wi-Fi (item VI2F-PIT7WF)	77
	CONFIGURING THE AVE VIDEO V44 APP	79
1	PRELIMINARY OPERATIONS FOR USER REGISTRATION	80
2	ASSOCIATING THE DEVICES WITH THE APP	81
3	DELETING APPS ASSOCIATED WITH THE INDOOR STATION	82
4	DELETION OF DEVICES IN THE APP	82
5	INVITING NEW USERS TO YOUR SYSTEM (SYSTEM SHARING)	83
6	DELETING AN ACCOUNT	85
7	ANSWERING A CALL	86
	SYSTEM CONFIGURATION	89
1	2-WIRE SYSTEM PRODUCT OVERVIEW TABLE	89
	1.1 SINGLE-FAMILY VIDEO INTERCOM SYSTEM	90
	1.2 SINGLE-FAMILY VIDEO INTERCOM SYSTEM WITH WI-FI MONITOR.....	91
	1.3 SINGLE-FAMILY VIDEO INTERCOM SYSTEM	92
	1.4 SINGLE-FAMILY VIDEO INTERCOM SYSTEM WITH 2 WI-FI MONITORS	93
	1.5 MULTI-FAMILY VIDEO INTERCOM SYSTEM WITH WI-FI MONITOR.....	94
	1.6 DUPLEX VIDEO INTERCOM SYSTEM.....	94
	1.7 DUPLEX VIDEO INTERCOM SYSTEM.....	97
	1.8 FOUR-FAMILY VIDEO INTERCOM SYSTEM	98
	1.9 FOUR-FAMILY VIDEO INTERCOM SYSTEM	99
	1.10 MULTI-FAMILY VIDEO INTERCOM SYSTEM	101
	1.11 MULTI-FAMILY VIDEO INTERCOM SYSTEM	102
	1.12 MULTI-FAMILY VIDEO INTERCOM SYSTEM	103
2	INCORRECT CONFIGURATIONS	105
3	MISCELLANEOUS	109

GENERAL WARNINGS

The Purchaser undertakes to handle the packaging with care and to store the material in an appropriate manner, in an environment without humidity and at a temperature not lower than -5 °C and not higher +40 °C.

The Purchaser undertakes to inform its own customers of the storage methods for the material supplied by AVE S.p.A.

The Purchaser undertakes to sell the Products in their original intact packaging. If this is not the case, the Purchaser undertakes to pass on to its customer the instructions for use supplied by AVE S.p.A. with the products. These instructions can also be found in catalogues, technical sheets, brochures, inserts and on the company's website (www.ave.it).

In the case of the sale of AVE S.p.A. products in the countries of the European Union, the Purchaser undertakes to check that the instructions for use of the product in the AVE S.p.A. packaging contain the specific language of the country of destination. If this is not the case, the Purchaser undertakes to request AVE S.p.A. to include in the product instructions the language and/or symbols required for the export of the goods, or the Purchaser undertakes to do so on its behalf. If the Purchaser opens the packaging before selling the products, the apparent integrity of the products must be verified; in case of doubt, the products must not be sold.

AVE S.p.A. products are products that require installation. Products and accessories must be installed by qualified personnel. The products must be installed and used in accordance with their intended purpose and in compliance with the standards applicable to the various types of installation, taking into account the provisions of the catalogue, the data sheets and the instructions published on the company's website. In any case, before putting the installed products into service, the system must be tested by authorised personnel to ensure its functionality and compliance with safety regulations in accordance with current legislation.

AVE S.p.A. reserves the right to modify and improve, without prior notice, the products illustrated in its catalogue and listed in the price list, due to the continuous process of productive, technological and regulatory adaptation. The product data sheet or other equivalent documentation is available on request from the AVE S.p.A. Technical Support Service. Consultation of the company's website for updates and confirmation of data is recommended (www.ave.it).

GENERAL INFORMATION

The AVE S.p.A. Video intercom system (Domina Video intercom range) has been designed, tested and approved in accordance with the European standards in force for the installation of electrical systems. For this reason, in addition to complying with the standards in force, it is essential to comply with all the system regulations, from the installation recommendations to the system configuration instructions described in the following paragraphs.

USEFUL REGULATORY REFERENCES

For the correct implementation of a networked hotel system, we recommend consulting some CEI standards such as:

- [CEI 64-8](#) Electrical system users with a nominal voltage not exceeding 1000 V alternating current and 1500 V direct current
- [CEI 64-55](#) Residential and commercial buildings - Guidelines for the integration of electrical system users and for the preparation of auxiliary, telephone and data transmission installations in buildings - Special criteria for hotels
- [CEI 64-100](#) Residential buildings- Guidelines for the preparation of electrical, electronic and communications infrastructures

INSTALLATION OF PRODUCTS

This device must be installed in accordance with its intended use and in compliance with all applicable codes, standards and installation regulations. The device must only be installed by qualified personnel. Improper installation or misuse of the device may result in risk of electric shock and/or fire and/or improper operation. Before installation, carefully read the relevant instructions (on the device and in the instruction manual, if available) and consult the technical information available at www.ave.it. If you believe that you do not have sufficient information for the installation, and/or if you need further clarification, please contact the AVE Technical Support Service on 0039 030 24981 and/or an AVE Customer Support Service (list available at www.ave.it). Observe the installation and connection procedures and the operating temperatures; before

putting the installed products into service, have the system checked by qualified personnel. Do not open, dismantle or alter the product under penalty of forfeiture of warranty and exclusion of liability on the part of the company.

The AVE video-intercom system complies with the strictest product standards both as regards performance and safety requirements and compliance with the relevant environmental tests. It also contains advanced video surveillance functions (which can be activated during installation of the system) that may be subject to Regulation 679/2016 ("GDPR") and the General Provision of the Video surveillance authority of 8 April 2010. Since these indications establish specific obligations for the protection of privacy, we draw attention to the fact that the installation is carried out according to the current laws and legislative decrees on "privacy".

INTRODUCTION

The purpose of this manual is to guide the installer through the installation of a video intercom system and the subsequent configuration of the parameters necessary for its correct operation. In fact, the rest of this document will outline all the steps necessary for the optimum implementation of a system, starting with the brickwork and the implementation of the electrical system, and ending with an explanation of the meaning of all the icons in the various menus of the management software.

The benefits of a video intercom system with 2-wire digital technology are:

1. **Versatility:** the 2-wire digital system can be used in both single-family settings and medium/large residential buildings.
2. **Easy and quick installation:** the wiring between the devices is carried out with only 2 non-polarised wires, thus eliminating the possibility of a fault.
3. Simple and straightforward **configuration** via dip-switches on board the devices.

PASSWORD MANAGEMENT

To ensure the security of the system and your account, it is recommended that you change the default passwords used to access the system configuration menus.

LIST OF DEVICES

OUTDOOR STATIONS

Built-in 1-call outdoor station
item **V12F-PE1**

Wall-mounted 1-call outdoor station
item **V12F-PE1AP**

Built-in 2-call outdoor station
item **V12F-PE2**

Wall-mounted 2-call outdoor station
item **V12F-PE2AP**

Built-in 4-call outdoor station
item **V12F-PE4**

Built-in 4-call outdoor auxiliary column
item **VI-PEAUX4**

Built-in 8-call outdoor auxiliary column
item **VI-PEAUX**

Built-in outdoor station model "Building"
item **V12F-PE7T**

INDOOR STATIONS

Indoor station with 4.3" LCD
item **V12F-PIT4B**

Indoor station with 7" LCD touch screen display
item **V12F-PIT7B**

Indoor station with 7" LCD touch screen display - Wi-Fi
item **V12F-PIT7WF**

Intercom handset
item **V12F-PICAB**

COMMON ITEMS

1.5A bus power supply
item **VI2F-ALI**

600mA bus power supply
item **VI2F-ALI600MA**

Bus signal amplifier
item **VI2F-AMPLI**

Signal distributor for outdoor stations
item **VI2F-PEDIST**

Signal distributor for indoor stations
item **VI2F-PIDIST**

Relay module for the management of an additional output
item **VI2F-RELAY**

Relay module for internal ringtone repetition
item **VI2F-RELAY2**

Analogue camera interface module
item **VI2F-CAM**

Replacement slide for VI2F-PE1 1-call outdoor station
item **VI-VTRPE1**

Replacement slide for the VI2F-PE2 2-call outdoor station
item **VI-VTRPE2**

Replacement slide for the VI2F-PE4 4-call outdoor station
item **VI-VTRPE4**

Replacement slide for the VI-PEAUX 8-call auxiliary outdoor station
item **VI-VTRPEAUX**

Replacement slide for the VI-PEAUX4 4-call auxiliary outdoor station
item **VI-VTRPEAUX4**

TECHNICAL CHARACTERISTICS OF DEVICES

1 OUTDOOR STATIONS

The functions and characteristics of this type of product are as follows:

CHARACTERISTICS	VI2F-PE1	VI2F-PE1AP	VI2F-PE2	VI2F-PE2AP	VI2F-PE4	VI2F-PE7T	VI-PEAUX	VI-PEAUX4
Maximum number of devices that can be installed	3						4	
Built-in installation	■	X	■	X	■	■	■	■
Wall-mounted installation	■	■	■	■	■	■	■	■
Aluminium front plate	■	■	■	■	■	■	■	■
Tag plate	■	■	■	■	■	X	■	■
Removable name tags	■	■	■	■	■	X	■	■
Name tag white light	■	■	■	■	■	X	■	■
On-board camera	■	■	■	■	X	■	X	X
Orientable camera	■	X	■	X	X	■	X	X
Camera resolution	0.4 M pixels						X	X
LED for camera night lighting	■	■	■	■	X	■	X	X
Twilight sensor	■	X	■	X	X	■	X	X
Number of calls on board	1		2		8	Max. 120	8	4
On-board relay with power output	■	■	■	■	■	■	X	X
On-board relay with normally open contact	■	■	■	■	■	■	X	X
Removable terminal block	■	X	■	X	■	■	■	■
Pulse control release button input	■	■	■	X	■	■	X	X
Open gate status detection	■	X	■	X	■	■	X	X
Adjustable electro-lock unlock time	■	■	■	■	■	■	X	X
MIFARE® card reader	■	■	■	■	X	■	X	X
Line busy signal	■	■	■	■	■	■	■	■
Call forwarded tone	■	■	■	■	■	■	■	■
In-wall installation with box	VI-BOX3N	X	VI-BOX3N	X	VI-BOX3N	VI-BOX5	VI-BOX3N	
Compatible support frame	VI-BOX3C	X	VI-BOX3C	X	VI-BOX3C	VI-BOX5C	VI-BOX3C	
Wall installation with box	VI-BOX4	X	VI-BOX4	X	VI-BOX4	VI-BOX6	VI-BOX4	
Rain canopy, item	VI-RPBOX3	VI-RPPEXAP	VI-RPBOX3	VI-RPPEXAP	VI-RPBOX3	VI-RPBOX5	VI-RPBOX3	
Multiple installation with VI-PEAUX	■	X	■	X	■	X	■	■
Multiple installation with VI-PEAUX4	■	X	■	X	■	X	■	■

POSTAZIONI DA INCASSO PARETE



POSTAZIONI DA APPOGGIO PARETE

1.1 Access to name tags

The outdoor stations have name tags on which it is possible to write the name of the user who will answer an incoming call by pressing the button next to them.

To access the name plates, proceed as follows:

VI2F-PE1-2-4 BUILT-IN OUTDOOR STATIONS : remove the front plate by unscrewing the screw at the bottom of the device, lifting the glass frame and pulling the lower part towards you.

VI2F-PE1-2AP WALL-MOUNTING OUTDOOR STATIONS: remove the front plate beforehand by unscrewing the screws at the bottom of the device and lift off the cover. Remove the plastic cover to access the name tags.

To reinstall the front plate, just follow the instructions in reverse order.

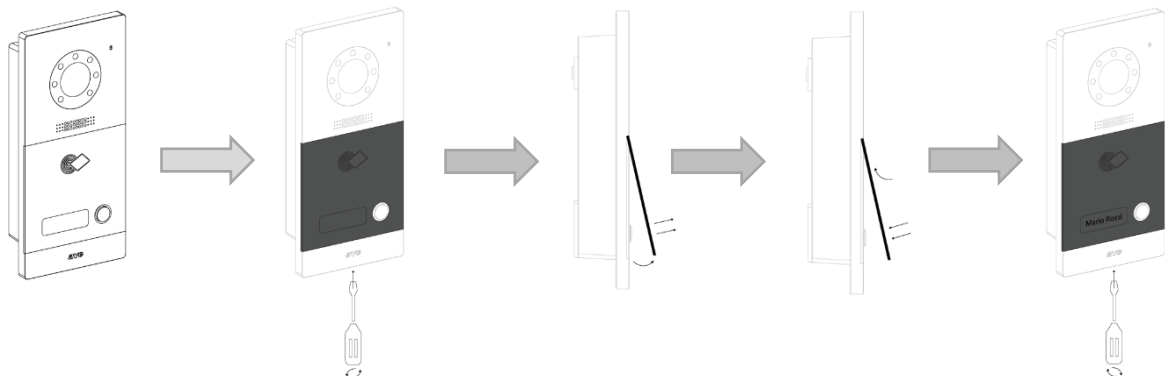

1.2 Installation of outdoor stations

When installing the outdoor station, position the devices at a height of approximately 160 cm (top profile).

For use by disabled persons, the recommended height is approx. 140 cm (top profile), unless otherwise stipulated by current legislation.

Outdoor stations should be installed so that the camera is not exposed to direct light sources (street lamps, floodlights or direct sunlight) that would affect its operation.

The camera installed on the devices can be pointed in any directions. Its opening angle is shown below:

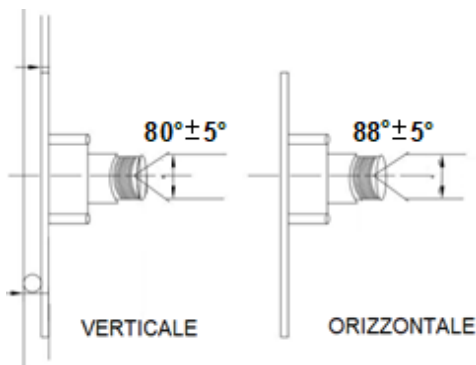
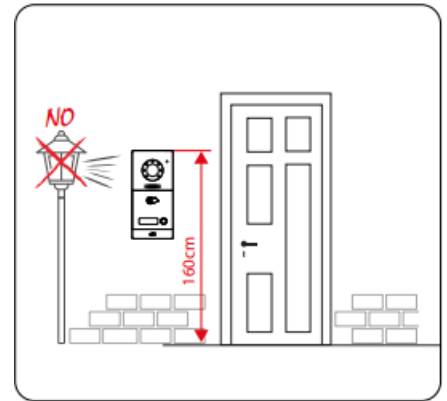

In-wall/wall-mounted stations
(VI2F-PE1 – VI2F-PE2 – VI2F-PE4)

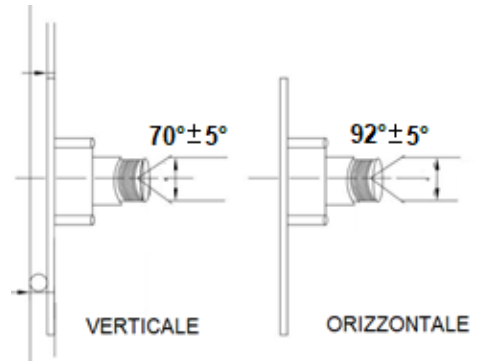

Wall-mounted stations
(VI2F-PE1AP – VI2F-PE2AP)

After mounting the box in the wall, install the support frame using the 4 screws supplied with the indoor station. Mount the outdoor station by first anchoring it to the lugs at the top and then slide the indoor station into the box.

Secure the product to the box using the 2 screws supplied with the indoor station.

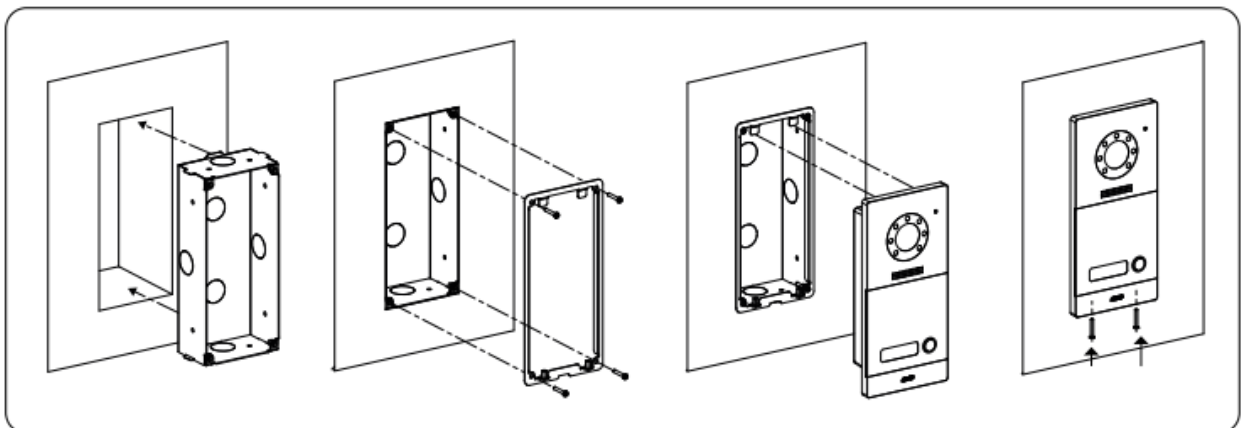

1.3 1-call outdoor station item VI2F-PE1

The VI2F-PE1 device is an in-wall or wall-mounted audio/video outdoor station (using the VI-BOX4 box) of the AVE V44 EASY 2-wire video intercom system.

The device is equipped with 1 name tag associated with 1 call button.

The tags can be accessed by unscrewing the central screw at the bottom of the device and then removing the glass cover plate by pulling the lower part outwards.

The technical specifications of the 1-call outdoor station are given below:

CHARACTERISTICS	
Height (mm)	215
Product width (mm)	100
Product depth (mm)	45.7
Camera	0.4 M pixels
Potentiometer	Door opening time configuration
MIFARE reader	Integrated for ISO7816 format cards
CLIMATIC OPERATING CONDITIONS	
Temperatures	-25 °C – +55 °C
Maximum relative humidity	90% at 35°C
Maximum altitude	2000 m a.s.l.
Protection rating	IP44 when installed
Weight	604 g
OPERATING VOLTAGE	
Rated voltage	24V _{DC}
Maximum voltage	30V _{DC}
Absorption in operation	150 mA max @ 30 VDC
Absorption during stand-by	25 mA max @ 30 VDC
CONNECTIONS	
Terminal #1 - BUS	Bus-A
Terminal #2 - BUS	Bus-B
Terminal #3 - NO	Normally open contact for door opening
Terminal #4 - COM	Common contact for door opening
Terminal #5 - EL	"Power" output for door opening (max. 14W)
Terminal #6 - GND	Reference for EL, GS and DOOR
Terminal #7 - GS	Door open sensor input
Terminal #8 - DOOR	N.O. button input for door opening

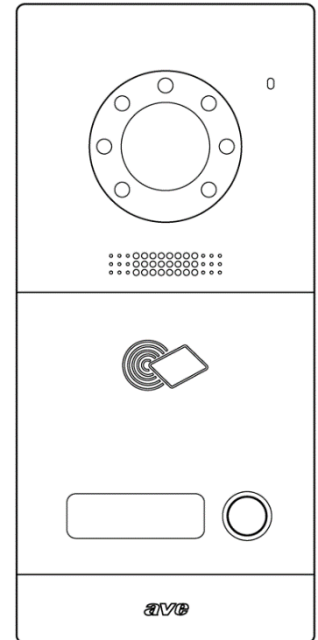

1.4 1-call wall-mounted outdoor station item VI2F-PE1AP

The VI2F-PE2AP device is a wall-mounted audio/video outdoor station of the AVE V44 EASY 2-wire video intercom system.

The device is equipped with 1 call button with corresponding name tag.

Access to the tags is possible by unscrewing the screws at the bottom of the device and lifting the device cover.

The technical specifications of the 1-call outdoor station are given below:

CHARACTERISTICS	
Height (mm)	168
Product width (mm)	86
Product depth (mm)	25
Camera	0.4 M pixels
Potentiometer	Door opening time configuration
MIFARE reader	Integrated for ISO7816 format cards
CLIMATIC OPERATING CONDITIONS	
Temperatures	-25 °C – +55 °C
Maximum relative humidity	90% at 35°C
Maximum altitude	2000 m a.s.l.
Protection rating	IP44 when installed
Weight	350 g
OPERATING VOLTAGE	
Rated voltage	24V _{DC}
Maximum voltage	32V _{DC}
Absorption in operation	110 mA max @ 30 VDC
Absorption during stand-by	20 mA max @ 30 VDC
CONNECTIONS	
Terminal #1 - BUS	Bus-A
Terminal #2 - BUS	Bus-B
Terminal #3 - NO	Normally open contact for door opening
Terminal #4 - COM	Common contact for door opening
Terminal #5 - EL	"Power" output for door opening (max. 14W)
Terminal #6 - GND	Reference for EL
Terminal #7 - DOOR	NO button input for door opening
Terminal #8 - GND	Reference for DOOR

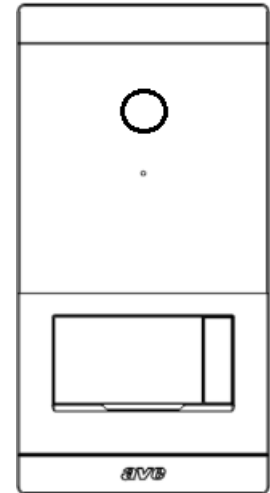

Note: The device is not equipped with a "door open sensor" input.

1.5 2-call outdoor station item VI2F-PE2

The VI2F-PE2 device is an in-wall or wall-mounted audio/video outdoor station (using the VI-BOX4 box) of the AVE V44 EASY 2-wire video intercom system.

The device is equipped with 2 name tags associated with the 2 call buttons.

The tags can be accessed by unscrewing the central screw at the bottom of the device and then removing the glass cover plate by pulling the lower part outwards.

The technical specifications of the 2-call outdoor station are given here below:

CHARACTERISTICS	
Height (mm)	215
Product width (mm)	100
Product depth (mm)	45.7
Camera	0.4 M pixels
Potentiometer	Door opening time configuration
MIFARE reader	Integrated for ISO7816 format cards
CLIMATIC OPERATING CONDITIONS	
Temperatures	-25 °C – +55 °C
Maximum relative humidity	90% at 35°C
Maximum altitude	2000 m a.s.l.
Protection rating	IP44 when installed
Weight	604 g
OPERATING VOLTAGE	
Rated voltage	24V _{DC}
Maximum voltage	30V _{DC}
Absorption in operation	150 mA max @ 30 VDC
Absorption during stand-by	25 mA max @ 30 VDC
CONNECTIONS	
Terminal #1 - BUS	Bus-A
Terminal #2 - BUS	Bus-B
Terminal #3 - NO	Normally open contact for door opening
Terminal #4 - COM	Common contact for door opening
Terminal #5 - EL	"Power" output for door opening (max. 14W)
Terminal #6 - GND	Reference for EL, GS and DOOR
Terminal #7 - GS	Door open sensor input
Terminal #8 - DOOR	N.O. button input for door opening

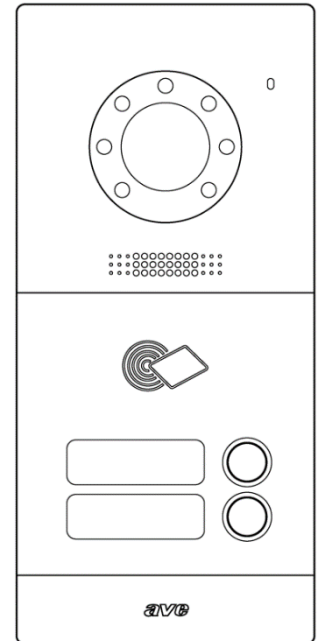

1.6 2-call wall-mounted outdoor station item VI2F-PE2AP

The VI2F-PE2AP device is a wall-mounted audio/video outdoor station of the AVE V44 EASY 2-wire video intercom system.

The device is equipped with 2 call buttons with corresponding name tags.

Access to the tags is possible by unscrewing the screws at the bottom of the device and lifting the device cover.

The technical specifications of the 1-call outdoor station are given below:

CHARACTERISTICS	
Height (mm)	168
Product width (mm)	86
Product depth (mm)	25
Camera	0.4 M pixels
Potentiometer	Door opening time configuration
MIFARE reader	Integrated for ISO7816 format cards
CLIMATIC OPERATING CONDITIONS	
Temperatures	-25 °C – +55 °C
Maximum relative humidity	90% at 35°C
Maximum altitude	2000 m a.s.l.
Protection rating	IP44 when installed
Weight	350 g
OPERATING VOLTAGE	
Rated voltage	24V _{DC}
Maximum voltage	32V _{DC}
Absorption in operation	110 mA max @ 30 VDC
Absorption during stand-by	20 mA max @ 30 VDC
CONNECTIONS	
Terminal #1 - BUS	Bus-A
Terminal #2 - BUS	Bus-B
Terminal #3 - NO	Normally open contact for door opening
Terminal #4 - COM	Common contact for door opening
Terminal #5 - EL	"Power" output for door opening (max. 14W)
Terminal #6 - GND	Reference for EL
Terminal #7 - DOOR	NO button input for door opening
Terminal #8 - GND	Reference for DOOR

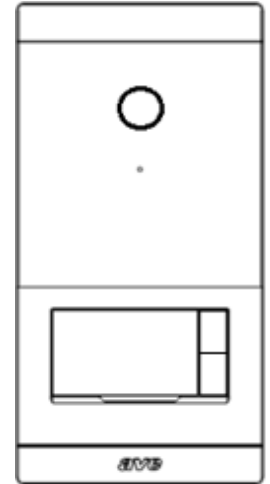

Note: The device is not equipped with a "door open sensor" input.

1.7 4-call outdoor station item V12F-PE4

The V12F-PE4 device is the audio/video outdoor station of the AVE V44 EASY 2-wire video intercom system.

The device is equipped with 4 name tags associated with the 4 call buttons.

The tags can be accessed by unscrewing the central screw at the bottom of the device and then removing the glass cover plate by pulling the lower part outwards.

The tags are backlit with white LEDs whose intensity varies depending on the ambient brightness.

The technical specifications of the 4-call outdoor station are given below:

CHARACTERISTICS	
Height (mm)	215
Product width (mm)	100
Product depth (mm)	45.7
Camera	0.4 M pixels
Potentiometer	Door opening time configuration
MIFARE reader	Not present
CLIMATIC OPERATING CONDITIONS	
Temperatures	-25 °C – +55 °C
Maximum relative humidity	90% at 35°C
Maximum altitude	2000 m a.s.l.
Protection rating	IP44 when installed
Weight	604 g
OPERATING VOLTAGE	
Rated voltage	24V _{DC}
Maximum voltage	30V _{DC}
Absorption in operation	150 mA max @ 30 VDC
Absorption during stand-by	25 mA max @ 30 VDC
CONNECTIONS	
Terminal #1 - BUS	Bus-A
Terminal #2 - BUS	Bus-B
Terminal #3 - NO	Normally open contact for door opening
Terminal #4 - COM	Common contact for door opening
Terminal #5 - EL	"Power" output for door opening (max. 14W)
Terminal #6 - GND	Reference for EL, GS and DOOR
Terminal #7 - GS	Door open sensor input
Terminal #8 - DOOR	N.O. button input for door opening

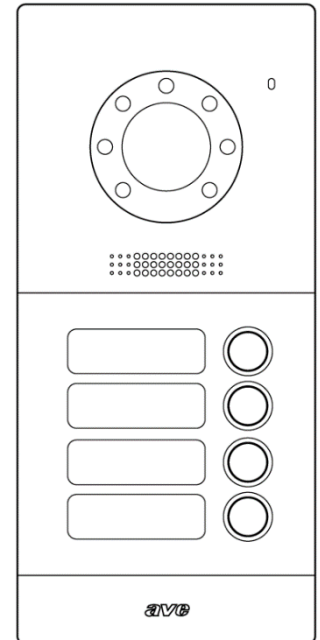

1.8 8-call auxiliary outdoor column item VI-PEAUX

The VI-PEAUX device allows adding 8 buttons to expand the number of call buttons in the outdoor station. The device is common to the 2-wire Domina Video intercom AVE V44 EASY and IP AVE V44 SMART ranges.

The device is equipped with 8 name tags associated with the 8 call buttons.

The tags can be accessed by unscrewing the central screw at the bottom of the device and then removing the glass cover plate by pulling the lower part outwards.

The tags are backlit with white LEDs whose intensity varies depending on the ambient brightness.

A maximum of four auxiliary columns (VI2F-PEAUX or VI2F-PEAUX4) may be connected per outdoor station.

It is advisable to check that the total absorption of the outdoor stations is added to the number of auxiliary columns to avoid excessive load on the 2-wire bus: if several auxiliary columns are associated with the outdoor stations, it is advisable to add an amplifier (VI2F-AMPLI) between the bus feeder (VI2F-ALI) and the outdoor station distributor (VI2F-DIST).

The technical specifications of the auxiliary outdoor station are given here below:

CHARACTERISTICS	
Height (mm)	215
Product width (mm)	100
Product depth (mm)	45.7
CLIMATIC OPERATING CONDITIONS	
Temperatures	-25 °C – +55 °C
Maximum relative humidity	90% at 35°C
Maximum altitude	2000 m a.s.l.
Protection rating	IP44 when installed
Weight	604 g
OPERATING VOLTAGE	
Rated voltage	5VDC from flat connector
Absorption in operation	20 mA max @ 5 VDC
CONNECTIONS	
Extend Connector 1	Connection to previous outdoor station
Extend Connector 2	Connection to the next outdoor station

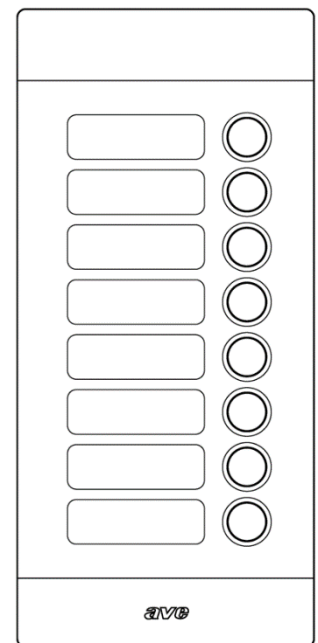

1.9 4-call auxiliary outdoor column item VI-PEAUX4

The VI-PEAUX4 device allows adding 4 buttons to expand the number of call buttons in the outdoor station. The device is common to the 2-wire Domina Video intercom AVE V44 EASY and IP AVE V44 SMART ranges.

The device is equipped with four name tags associated with the four call buttons and a larger name tag for any additional information.

The tags can be accessed by unscrewing the central screw at the bottom of the device and then removing the glass cover plate by pulling the lower part outwards.

The tags are backlit with white LEDs whose intensity varies depending on the ambient brightness.

A maximum of four auxiliary columns (VI2F-PEAUX or VI2F-PEAUX4) may be connected per outdoor station.

If a 4-button auxiliary column (item VI-PEAUX4) is installed, the system will still count 8 buttons assigned to it (e.g. installation VI2F-PE1 + 1 x VI-PEAUX4 + 1 x VI-PEAUX: button address on the main outdoor station 1, button addresses on the 4-button auxiliary column from 2 to 9, button addresses on the 8-button auxiliary column from 10 to 17). The address of the buttons can however be modified via the V44 CONFIG programming software and the VI2F-PROG programming interface.

It is advisable to check that the total absorption of the outdoor stations is added to the number of auxiliary columns to avoid excessive load on the 2-wire bus: if several auxiliary columns are associated with the outdoor stations, it is advisable to add an amplifier (VI2F-AMPLI) between the bus feeder (VI2F-ALI) and the outdoor station distributor (VI2F-DIST).

The technical specifications of the auxiliary outdoor station are given here below:

CHARACTERISTICS	
Height (mm)	215
Product width (mm)	100
Product depth (mm)	45.7
CLIMATIC OPERATING CONDITIONS	
Temperatures	-25 °C – +55 °C
Maximum relative humidity	90% at 35°C
Maximum altitude	2000 m a.s.l.
Protection rating	IP44 when installed
Weight	604 g
OPERATING VOLTAGE	
Rated voltage	5VDC from flat connector
Absorption in operation	20 mA max @ 5 VDC
CONNECTIONS	
Extend Connector 1	Connection to previous outdoor station
Extend Connector 2	Connection to the next outdoor station

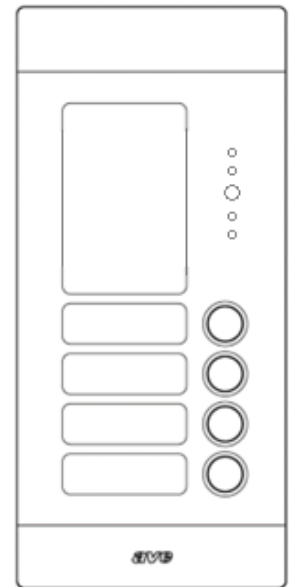

1.10 Outdoor station model Building item VI2F-PE7T

The VI2F-PE7T device is the Audio/Video Outdoor Station of the 2-Wire DOMINA AVE V44 EASY video intercom system equipped with a 7" Touch Screen LCD monitor.

The technical specifications of the outdoor station with 7" LCD are given here below:

CHARACTERISTICS	
Height (mm)	369
Product width (mm)	148.5
Product depth (mm)	49
Camera	0.4 M pixels
Potentiometer	Door opening time configuration
MIFARE reader	Integrated for ISO7816 format cards
LCD	7" Touch screen
CLIMATIC OPERATING CONDITIONS	
Temperatures	-25 °C – +55 °C
Maximum relative humidity	90% at 35°C
Maximum altitude	2000 m a.s.l.
Protection rating	IP44 when installed
Weight	604 g
OPERATING VOLTAGE	
Rated voltage	24V _{DC}
Maximum voltage	30V _{DC}
Absorption in operation	250 mA max @ 30 VDC
Absorption during stand-by	90 mA max @ 30 VDC
CONNECTIONS	
Terminal #1	Bus-A
Terminal #2	Bus-B
Terminal #3	Second relay NO contact
Terminal #4	Second relay common contact
Terminal #5	EL - Power relay contact (max. 14W)
Terminal #6	EL - Power relay contact
Terminal #7	GS - Door open sensor input
Terminal #8	DOOR SW - in auxiliary door button
Terminal #9	GND for GS and DOOR SW contact
GND terminal	analogue camera connection
CVBS TERMINAL	analogue camera connection

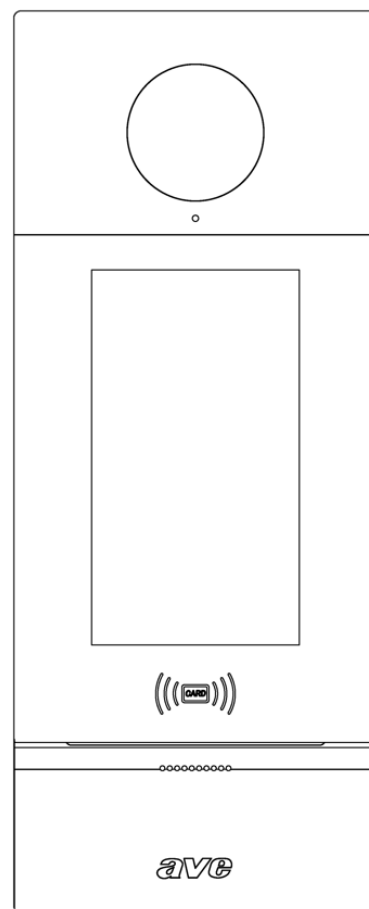

2 INDOOR STATIONS

CHARACTERISTICS	VI2F-PICAB	VI2F-PI4B	VI2F-PI7B	VI2F-PIT7WF
Wall-mounted installation	■	■	■	■
LCD size	X	4.3"	7"	7"
LCD Touch Screen	X	X	■	■
Max. number of indoor stations per flat	4			
2-wire bus power supply	■	■	■	■
Answering calls from outdoor stations	■	■	■	■
Intercom calls	X	■	■	■
Intercom call	X	■	■	■
Connection to the home Wi-Fi network	X	X	X	■
Opening external gates	■	■	■	■
Maximum number of external gates that can be managed	3	3	3	3
Door bell button input	■	■	■	■
Auxiliary relay activation	X	■	■	■
"Mute" function	■	■	■	■
View of outdoor station camera	X	■	■	■
View of auxiliary cameras	X	■	■	■
Multi-language management	X	X	■	■
Activation of "Doctor' s Office" mode	X	X	■	■
"Gate Open" signal	X	■	■	■
Frame capture when receiving a call	X	X	■	■
Video recording during the call	X	X	■	■
Installation on box 2501, horizontal centre distance 60 mm	■	X	X	X
Installation on 2502 box	■	X	X	X
Installation on 2503 horizontal box	X	X	■	■
Installation on 2503 vertical box	X	■	■	■



VI2F-PICAB



VI2F-PIT4B



VI2F-PIT7B



VI2F-PIT7WF

2.1 Intercom handset item VI2F-PICAB

The VI2F-PICAB device is an audio indoor station for the AVE V44 EASY 2-wire video intercom system.

The technical specifications of the intercom handset are given here below:

CHARACTERISTICS	
Height (mm)	210
Product width (mm)	78
Product depth (mm)	52.8
CLIMATIC OPERATING CONDITIONS	
Temperatures	-25 °C – +55 °C
Maximum relative humidity	90% at 35°C
Maximum altitude	2000 m a.s.l.
Protection rating	IP20 (IP40 when installed)
Weight	230 g
OPERATING VOLTAGE	
Rated voltage	30V _{DC}
Maximum voltage	32V _{DC}
Absorption in operation	11 mA max @ 30 VDC
Absorption during stand-by	5 mA max @ 30 VDC
CONNECTIONS	
Bus 1 - 1 (J1)	Bus-A
Bus 1 - 2 (J1)	Bus-B
Bus 2 - 1 (J4)	Bus-A
Bus 2 - 2 (J4)	Bus-B
Bell (J3)	Front door bell button
Bell (J3)	Front door bell button
DIP SWITCH	
SW1-1	Not in use (leave it set to OFF)
SW1-2	ON/OFF end-of-line impedance selector

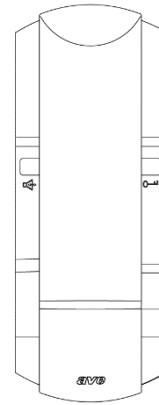

2.2 Indoor station with 4.3" LCD touch item VI2F-PIT4B

The VI2F-PIT4B device is an audio/video indoor station whose functions and features are:
 2-wire BUS power supply - Video intercom between resident unit and outdoor or concierge unit - Front door bell function - Intercommunication between units within the same flat or between different flats - Provision for controlling up to 3 locks.

The technical specifications of the device are given here below:

CHARACTERISTICS	
Height (mm)	180
Product width (mm)	120
Product depth (mm)	19.5
LCD	4.3"
CLIMATIC OPERATING CONDITIONS	
Temperatures	-25 °C – +55 °C
Maximum relative humidity	90% at 35°C
Maximum altitude	2000 m a.s.l.
Protection rating	IP20 (IP40 when installed)
Weight	219 g
OPERATING VOLTAGE	
Rated voltage	24V _{DC}
Maximum voltage	32V _{DC}
Absorption in operation	108 mA max @ 30 VDC
Absorption during stand-by	7 mA max @ 30 VDC
CONNECTIONS	
Bus 1 - 1 (J1)	Bus-A
Bus 1 - 2 (J1)	Bus-B
Bell (J3)	Front door bell button
Bell (J3)	Front door bell button
DIP SWITCH	
SW1-1	Master/Slave device selector
SW1-2	ON/OFF end-of-line impedance selector

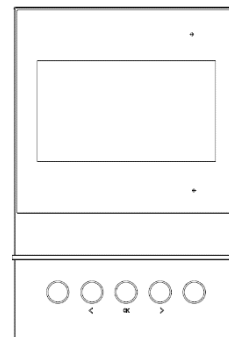

2.3 Indoor station with 7" LCD item VI2F-PIT7B

The VI2F-PIT7B device is an audio/video indoor station for the AVE V44 EASY 2-wire video intercom system.

The technical specifications of the indoor station with 7" Touch Screen LCD are given here below:

CHARACTERISTICS	
Height (mm)	220
Product width (mm)	140
Product depth (mm)	24
LCD	7" Touch screen
CLIMATIC OPERATING CONDITIONS	
Temperatures	-25 °C – +55 °C
Maximum relative humidity	90% at 35°C
Maximum altitude	2000 m a.s.l.
Protection rating	IP20 (IP40 when installed)
Weight	467 g
OPERATING VOLTAGE	
Rated voltage	24V _{DC}
Maximum voltage	30V _{DC}
Absorption in operation	145 mA max @ 30 VDC
Absorption during stand-by	12 mA max @ 30 VDC
CONNECTIONS	
Bus 1 - A (J5)	Bus-A
Bus 1 - B (J5)	Bus-B
Bus 2 - A (J5)	Bus-A
Bus 2 - B (J5)	Bus-B
DC24V (J5)	
GND (J5)	GND
GND (J5)	GND
Doorbell (J5)	door bell button (refer to GND)
Bell (J4)	Front door bell button
Bell (J4)	Front door bell button
DIP SWITCH	
SW1-1	Master/Slave device selector
SW1-2	ON/OFF end-of-line impedance selector

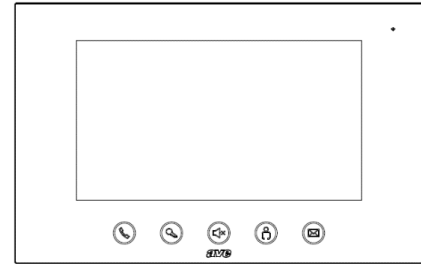

2.4 Indoor station with 7" LCD item VI2F-PIT7WF

The VI2F-PIT7WF device is an audio/video indoor station of the AVE V44 EASY 2-wire video intercom system equipped with a Wi-Fi network card for connection to a home router. If the device is connected to the internet, it can be interfaced with the AVE Video V44 application, which allows answering a call and managing gates.

The technical specifications of the indoor station with 7" Touch Screen Wi-Fi LCD are given here below:

CHARACTERISTICS	
Height (mm)	179
Product width (mm)	179
Product depth (mm)	25
LCD	7" Touch screen
CLIMATIC OPERATING CONDITIONS	
Temperatures	-25 °C – +55 °C
Maximum relative humidity	90% at 35°C
Maximum altitude	2000 m a.s.l.
Protection rating	IP20 (IP40 when installed)
Weight	488 g
OPERATING VOLTAGE	
Rated voltage	24V _{CC}
Maximum voltage	30V _{CC}
Absorption in operation	300 mA max @ 30 V _{CC}
Absorption during stand-by	150 mA max @ 30 V _{CC}
CONNECTIONS	
Bus 1 - A (J5)	Bus-A
Bus 1 - B (J5)	Bus-B
PWR+ (J11)	+24V _{CC}
PWR- (J11)	GND
GND (J5)	GND
Doorbell (J5)	door bell button (refer to GND)
RS485	Reserved for internal use
DIP SWITCH	
SW1-1	Master/Slave device selector
SW1-2	ON/OFF end-of-line impedance selector

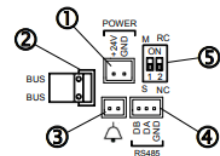
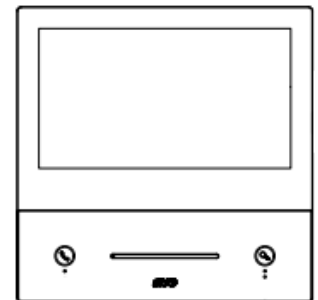

WARNING: since the VI2F-PIT7WF monitor is equipped with a Wi-Fi card, it has a power consumption of approximately 300 mA in working mode (monitor on).

When installing more than one device in a system, it is necessary to calculate the maximum absorption of the system (to avoid malfunctions due to a drop in the bus voltage) and, if necessary, to provide an additional external auxiliary power supply (item VI2F-ALI600MA or 28/30 VDC) for each VI2F-PIT7WF monitor installed.

The above is mandatory in the following systems:

- Multi-family systems with more than three VI2F-PIT7WF monitors installed;
- Single-family systems with multiple VI2F-PIT7F monitors.

3 MISCELLANEOUS ITEMS

3.1 Bus power supply item VI2F-ALI

It is the power supply for the 2-wire video intercom system and provides 1.5A of power to the connected devices. The device can support a maximum of 32 devices. The power supply is short-circuit protected and self-resetting.

The technical specifications of the device are given here below:

CHARACTERISTICS	
Height (mm)	90
Product width (mm)	144
Product depth (mm)	64
Number of DIN modules	8
Protection rating	Installed IP40
Weight	370 g
Green LED on	device in operation
POWER SUPPLY	
Input voltage	100V _{AC} - 230V _{AC}
Operating frequency	50 Hz – 60 Hz
No-load consumption	<0.5 W
Output current	1.5 A
CLIMATIC OPERATING CONDITIONS	
Temperatures	-10 °C – 55 °C
Maximum relative humidity	90% at 35°C
Maximum altitude	2000 m a.s.l.
Environmental class (EN 62820-1-1)	III
OPERATING VOLTAGE	
Rated voltage	24V _{DC}
Maximum voltage	30V _{DC}
Maximum absorption	15 mA @30V _{DC}
CONNECTIONS	
Bus 1 terminals	Bus #1 distributor output
Bus 2 terminals	Bus #2 distributor output
L terminal	Input power supply
N terminal	Input power supply

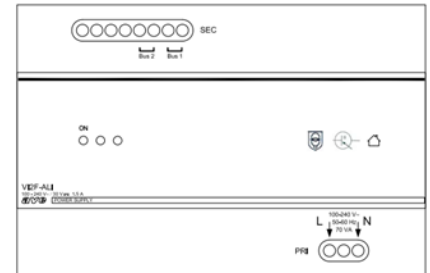

3.2 Bus power supply item VI2F-ALI600MA

The device is a 2-wire bus power supply and delivers a current of 600 mA. The device is designed to work with basic single-family systems (1 outdoor station + 1 indoor station).

It is possible to use the device as a local auxiliary power supply for powering Wi-Fi indoor stations (e.g. VI2F-PIT7WF).

The power supply is short-circuit protected and self-resetting.

The technical specifications of the device are given here below:

CHARACTERISTICS	
Height (mm)	90
Product width (mm)	59
Product depth (mm)	49.5
Number of DIN modules	3
Protection rating	Installed IP40
Weight	300 g
Red LED steady on	device in operation
Red LED flashing	Overload on the
POWER SUPPLY	
Input voltage	100V _{AC} - 230V _{AC}
Operating frequency	50 Hz – 60 Hz
No-load consumption	<0.5 W
Output current	600 mA
CLIMATIC OPERATING CONDITIONS	
Temperatures	-10 °C – 55 °C
Maximum relative humidity	90% at 35°C
Maximum altitude	2000 m a.s.l.
Environmental class (EN 62820-1-1)	III
OPERATING VOLTAGE	
Rated voltage	30V _{DC}
Maximum voltage	30V _{DC}
Maximum absorption	15 mA @30V _{DC}
CONNECTIONS	
Bus 1 terminals	Bus #1 distributor output
Bus 2 terminals	Bus #2 distributor output
L terminal	Input power supply
N terminal	Input power supply

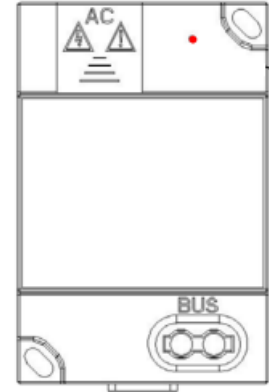

3.3 Signal amplifier item VI2F-AMPLI

The device is a signal amplifier that delivers a current of 1A and can support up to 16 indoor units.

The technical specifications of the device are given here below:

CHARACTERISTICS	
Height (mm)	144
Product width (mm)	90
Product depth (mm)	64
Number of DIN modules	8
Protection rating	Installed IP40
Weight	437 g
Led 1 Red (normally off)	Flashing = max. current exceeded
Led 2 Green (on = normal operation)	Simultaneous flashing with L3 = receiving data from the system
Led 3 Green (on = $V_{BUS} > 10V$ - System OK)	Simultaneous flashing with L2 = receiving data from the system
POWER SUPPLY	
Input voltage	100V _{AC} - 230V _{AC}
Operating frequency	50 Hz – 60 Hz
No-load consumption	<0.5 W
Output current	1 A
CLIMATIC OPERATING CONDITIONS	
Temperatures	-10 °C – 55 °C
Maximum relative humidity	90% at 35°C
Maximum altitude	2000 m a.s.l.
OPERATING VOLTAGE	
Rated voltage	24V _{DC}
Maximum voltage	30V _{DC}
Maximum absorption	15 mA @30V _{DC}
Environmental class (EN 62820-1-1)	III
CONNECTIONS	
Bus In Terminals	Bus distributor input
Bus Up Terminals	Bus distributor output for connecting the next amplifier
Bus Out Terminals	Bus distributor output for connecting indoor stations
L terminal	Input power supply
N terminal	Input power supply
IMPEDANCE MATCHING	
RC	Active impedance
NC	Impedance not active

N.B. The impedance matching must be set to **RC** when the signal amplifier is connected as the last amplifier of the Bus branch and set to **NC** in all other cases.

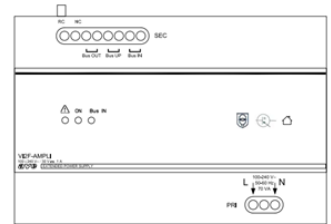

3.4 Signal distributor for indoor stations item VI2F-PIDIST

The product is a distributor for indoor stations; it can amplify the video signal, allowing the extension of multiple indoor stations: video signal amplification through impedance matching.

CHARACTERISTICS	
Height (mm)	55
Product width (mm)	55
Product depth (mm)	24
Green LED on	device in operation
CLIMATIC OPERATING CONDITIONS	
Temperatures	-10 °C – 55 °C
Maximum relative humidity	90% at 35°C
Maximum altitude	2000 m a.s.l.
Protection rating	IP20
Weight	36 g
OPERATING VOLTAGE	
Rated voltage	24V _{DC}
Maximum voltage	30V _{DC}
Absorption in operation	8 mA @30V _{DC}
Absorption during stand-by	6 mA @30V _{DC}
IN/OUT CONNECTIONS	
Bus 1 (IN), Bus 1 (IN)	Inputs for connecting the Bus power supply. The second input can connect to the input port of the next distributor for further extension.
Bus 1 (OUT), Bus 2 (OUT), Bus 3 (OUT), Bus 4 (OUT)	Bus1, Bus2, Bus3, Bus4 can be connected to 4 indoor stations separately.
IMPEDANCE MATCHING	
ON	Inserted
OFF	Not inserted

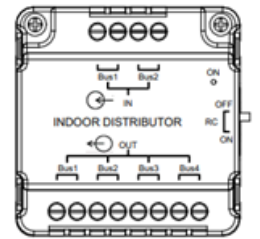

The RC multi-way switch must be set to ON when the distributor is connected to the end of the Bus line, without any other devices connected on the second pair of input terminals.

3.5 Relay module item VI2F-RELAY

The product is a relay actuator control module, which can be used with the outdoor station to unlock the secondary door. If this module is set to the same address as the indoor station, the indoor station can unlock the secondary door while controlling, calling and talking to the outdoor station.

CHARACTERISTICS	
Height (mm)	55
Product width (mm)	55
Product depth (mm)	24
Green LED on	device in operation
Green LED flashing	Signals transiting on the Bus
Actuator	Monostable relay with changeover contact - 1A max
CLIMATIC OPERATING CONDITIONS	
Temperatures	-10 °C – 55 °C
Maximum relative humidity	90% at 35°C
Maximum altitude	2000 m a.s.l.
Protection rating	IP20
Weight	39 g
OPERATING VOLTAGE	
Rated voltage	24V _{DC}
Maximum voltage	30V _{DC}
Absorption in operation	31 mA @30V _{DC}
Absorption during stand-by	8 mA @30V _{DC}
IN/OUT CONNECTIONS	
Bus 1 (IN), Bus 1 (IN)	Inputs for connecting the Bus power supply. Both Bus1 pairs are connected in parallel
NC	Normally closed contact
COM	Common contact
NO	Normally open contact
DA, DB, GND	Serial interface 485

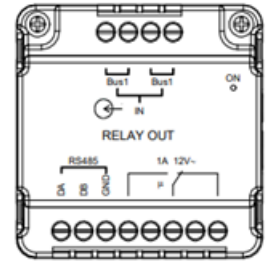

3.6 Relay module item VI2F-RELAY2

The product is a control module for the indoor station' s ringtone repeat relay actuator. The device can be associated with indoor stations with address 1 to 63.

CHARACTERISTICS	
Height (mm)	55
Product width (mm)	55
Product depth (mm)	24
Green LED on	device in operation
Green LED flashing	Signals transiting on the Bus
Actuator	Monostable relay with changeover contact - 1A max
CLIMATIC OPERATING CONDITIONS	
Temperatures	-10 °C – 55 °C
Maximum relative humidity	90% at 35°C
Maximum altitude	2000 m a.s.l.
Protection rating	IP20
Weight	39 g
OPERATING VOLTAGE	
Rated voltage	24V _{DC}
Maximum voltage	30V _{DC}
Absorption in operation	31 mA @30V _{DC}
Absorption during stand-by	8 mA @30V _{DC}
IN/OUT CONNECTIONS	
Bus 1 (IN), Bus 1 (IN)	Inputs for connecting the Bus power supply. Both Bus1 pairs are connected in parallel
NC	Normally closed contact
COM	Common contact
NO	Normally open contact
DA, DB, GND	Serial interface 485

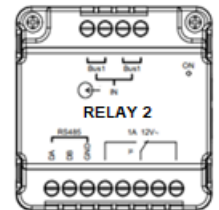

3.7 Analogue camera interface item VI2F-CAM

The device is an interface module for analogue cameras that can be configured as a stand-alone outdoor station or as an extension of an existing outdoor station.

CHARACTERISTICS	
Height (mm)	55
Product width (mm)	55
Product depth (mm)	24
Green LED on	device in operation
Protection rating	IP20
Weight	36 g
CLIMATIC OPERATING CONDITIONS	
Temperatures	-10 °C – 55 °C
Maximum relative humidity	90% at 35°C
Maximum altitude	2000 m a.s.l.
OPERATING VOLTAGE	
Rated voltage	24V _{DC}
Maximum voltage	30V _{DC}
Maximum absorption	15 mA @30V _{DC}
CONNECTIONS	
Bus 1 (IN)	Bus distributor input
Bus 1 (IN)	Bus distributor input
CVBS1	Analogue camera signal
GND	0V analogue camera signal
GND	Serial 485
DB	Serial 485
MD	Serial 485
IMPEDANCE MATCHING	
RC	Active impedance
NC	Impedance not active
N.B.	
The impedance matching must be set to RC when the camera interface is connected as the last node of the bus branch and set in NC in all other cases.	

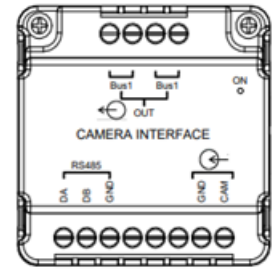

3.8 Outdoor station programming interface item VI2F-PROG

The device is required for connection between the USB port of a PC and the VI2F-PE7T outdoor station. Through the interface, it is possible to download the list of names entered in the device, modify the programming of the buttons on the outdoor stations and download the list of MIFARE cards associated with the device.

The interface must be managed via the AVE V44 CONFIG software.

CHARACTERISTICS	
Height (mm)	55
Product width (mm)	55
Product depth (mm)	24
Green LED on	device in operation
Protection rating	IP20
Weight	36 g
CLIMATIC OPERATING CONDITIONS	
Temperatures	-10 °C – 55 °C
Maximum relative humidity	90% at 35°C
Maximum altitude	2000 m a.s.l.
OPERATING VOLTAGE	
Rated voltage	24V _{DC}
Maximum voltage	30V _{DC}
Maximum absorption	8 mA @30V _{DC}

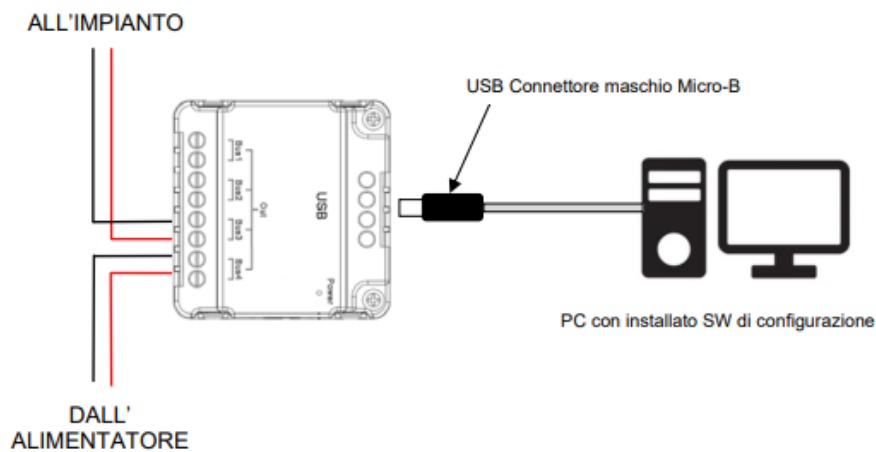
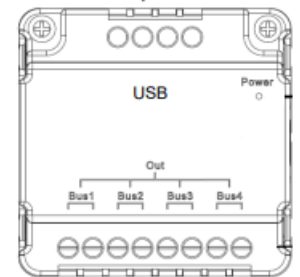

3.9 Bus cable item VI2F-CV

Cable for video intercom system consisting of two 2 x 0.5mm²conductors.

CHARACTERISTICS	
Conductor	Copper 2x0.5mm ²
Insulator colours	Brown, white
Twisting	Yes
Sheath colour	Grey RAL 7001
Radius of curvature	25 mm
Weight	65 kg/km
Length	200 m skein
CLIMATIC OPERATING CONDITIONS	
Temperatures	-30 °C – 70 °C
Maximum altitude	2000 m a.s.l.
USE	
For indoor installation in wet areas and outdoor installation, including buried pipework	
Also suitable for fixed installation on masonry and metal structures in the open air, on walkways, ducts or pipes	
Not suitable for direct burial	

CONNECTING DEVICES

1 OUTDOOR STATIONS

1.1 In-wall outdoor stations item VI2F-PE1, VI2F-PE2, VI2F-PE4

The outdoor stations must be connected to the 2-wire bus. The connection of a single outdoor station is shown below. If more than one outdoor station is to be installed, it is essential to use item VI2F-PEDIST as a signal distributor between the stations (see chapter on item VI2F-PEDIST).

In-wall outdoor stations can co-exist with wall-mounted outdoor stations.

Note: the maximum number of outdoor stations (in-wall + wall-mounted) that can be installed on a system is 5.

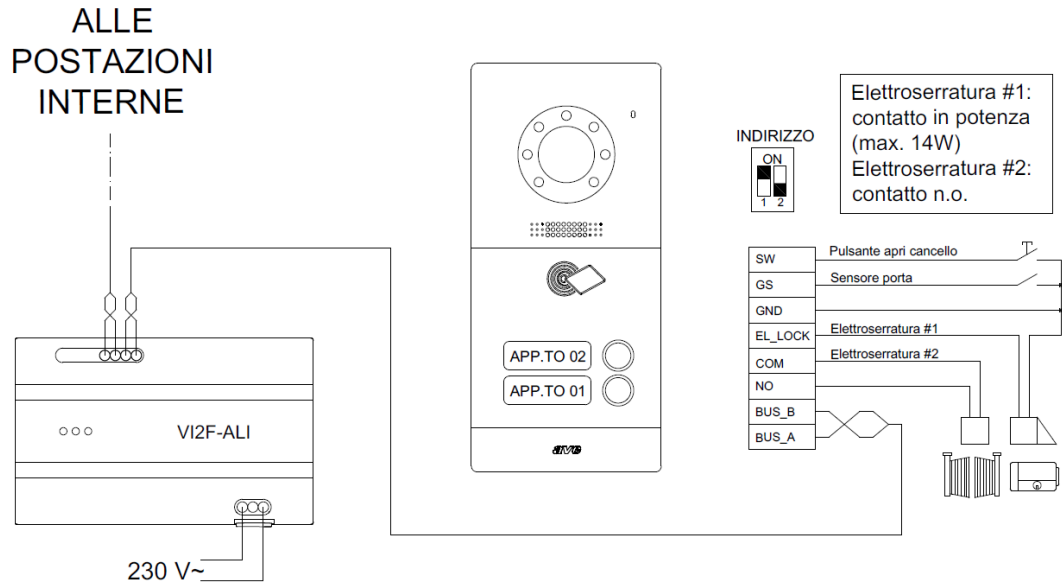

1.2 Wall-mounted outdoor stations item VI2F-PE1AP, VI2F-PE2AP

The outdoor stations must be connected to the 2-wire bus. The connection of a single outdoor station is shown below. If more than one outdoor station is to be installed, it is essential to use item VI2F-PEDIST as a signal distributor between the stations (see chapter on item VI2F-PEDIST).

Wall-mounted outdoor stations can co-exist with in-wall outdoor stations.

Note: the maximum number of outdoor stations (in-wall + wall-mounted) that can be installed on a system is 5.

1.3 4-call (VI2F-PEAUX4) and 8-call (item VI2F-PEAUX) auxiliary outdoor columns

The connection between an outdoor station and an auxiliary column (or between two consecutive auxiliary columns) is made by means of a flat connector. Always respect the input (J_IN) and output (J_OUT) connections between devices: the system will not work properly if the connections are reversed.

Note: auxiliary columns must always be associated with an outdoor station. The extensions associated with the individual buttons are consecutive to the buttons on the installed outdoor station. Two examples are given below.

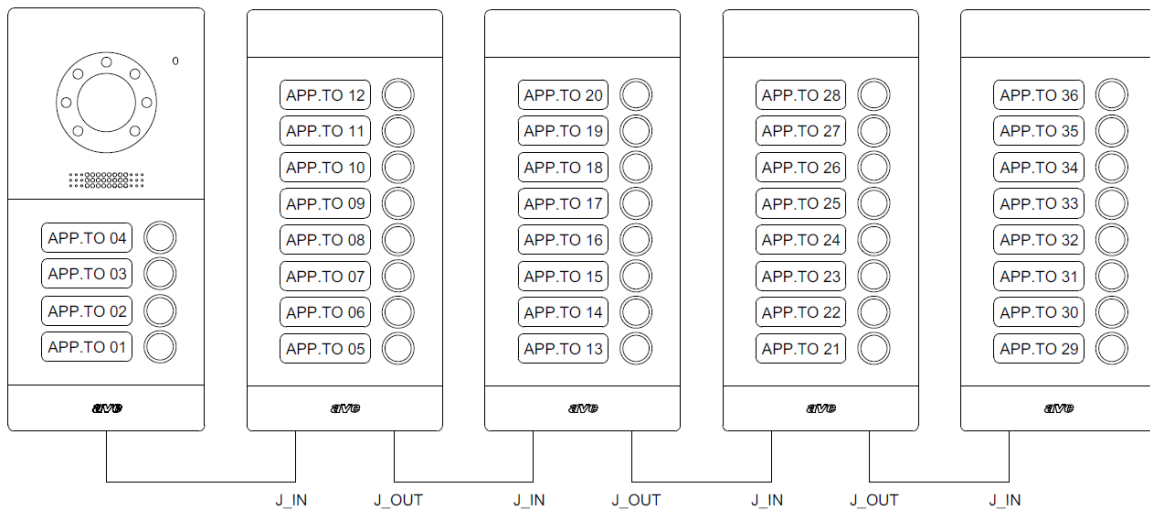
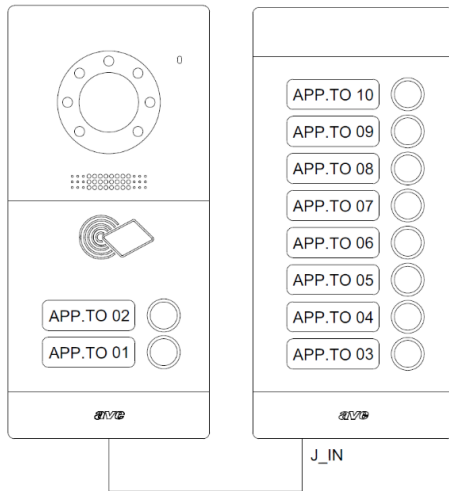

1.4 Outdoor station model Building item VI2F-PE7T

The VI2F-PE7T outdoor station must be connected to the 2-wire bus.

The connection of a single outdoor station is shown below. If more than one outdoor station is to be installed, it is essential to use item VI2F-PEDIST as a signal distributor between the stations (see chapter on item VI2F-PEDIST). It is possible to install the VI2F-PE7T outdoor station with the button-type outdoor stations (items VI2F-PE1... VI2F-PE4).

Note: the maximum number of outdoor stations that can be installed on a system is 5.

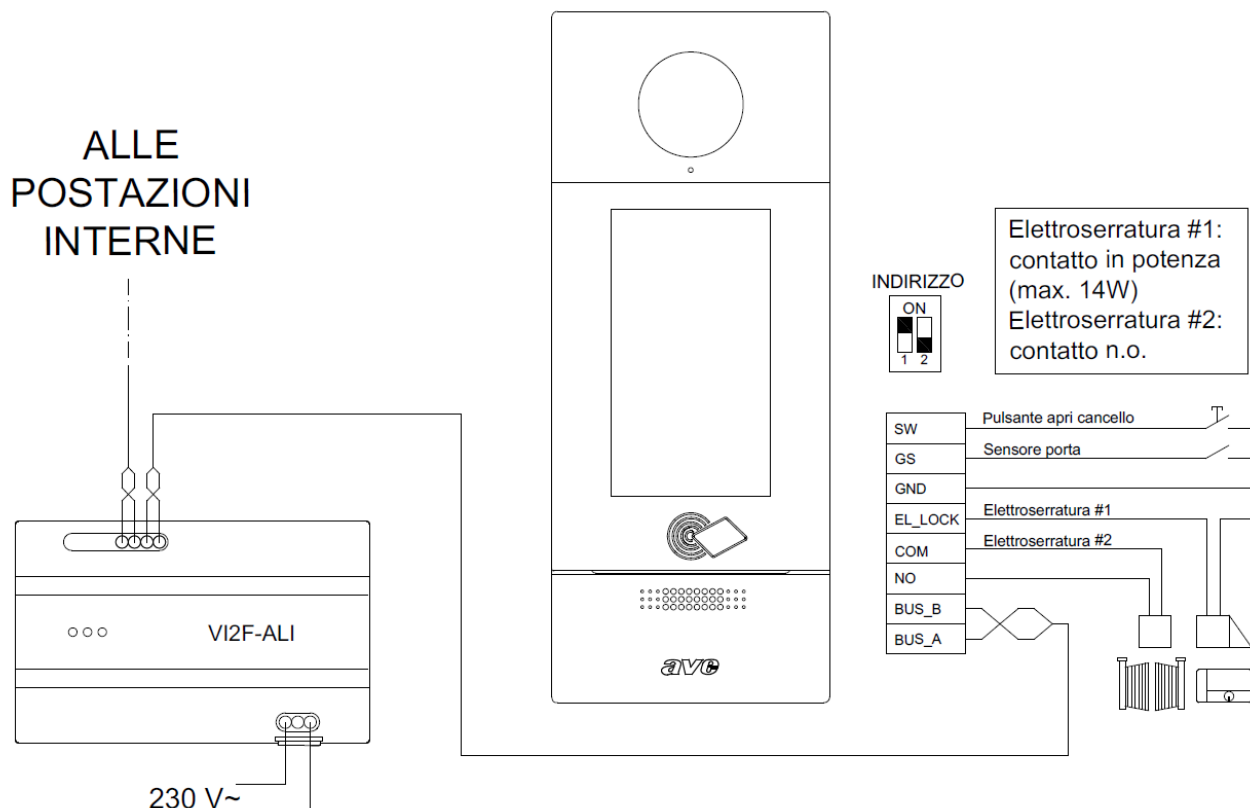

2 INDOOR STATIONS

2.1 Indoor station with 4.3" LCD item VI2F-PIT4B

The VI2F-PIT4B indoor station is a video intercom monitor with a 4.3" LCD (non touch screen) and must be connected to the 2-wire bus, downstream of a system power supply or signal amplifier. In both cases, a maximum number of 16 indoor units can be connected downstream of a system power supply or signal amplifier (regardless of the type of device installed).

The first device installed on the branch must be configured in MASTER mode (dip SW 1=ON), all other devices must be configured in SLAVE mode (dip SW 1=OFF).

During an incoming call, the internal MASTER station will only display the image from the outdoor station's camera in addition to the audio signal; the internal SLAVE stations will only emit the audio signal for the incoming call (to display the image, the call must be answered). It is not possible to install more than one internal MASTER station on any one branch of the system.

It is also necessary to configure the RC ON filter (dip SW 2=RC) if the device is the last element on the two-wire bus; in all other cases, the RC filter must be configured as inactive (dip SW 2=NC).

Incorrect configuration of the RC filter on one or more indoor stations/signal distributors will result in a distorted video image.

The indoor station has an input to which a front door bell button can be connected: when the button is pressed, the indoor station emits an acoustic signal.

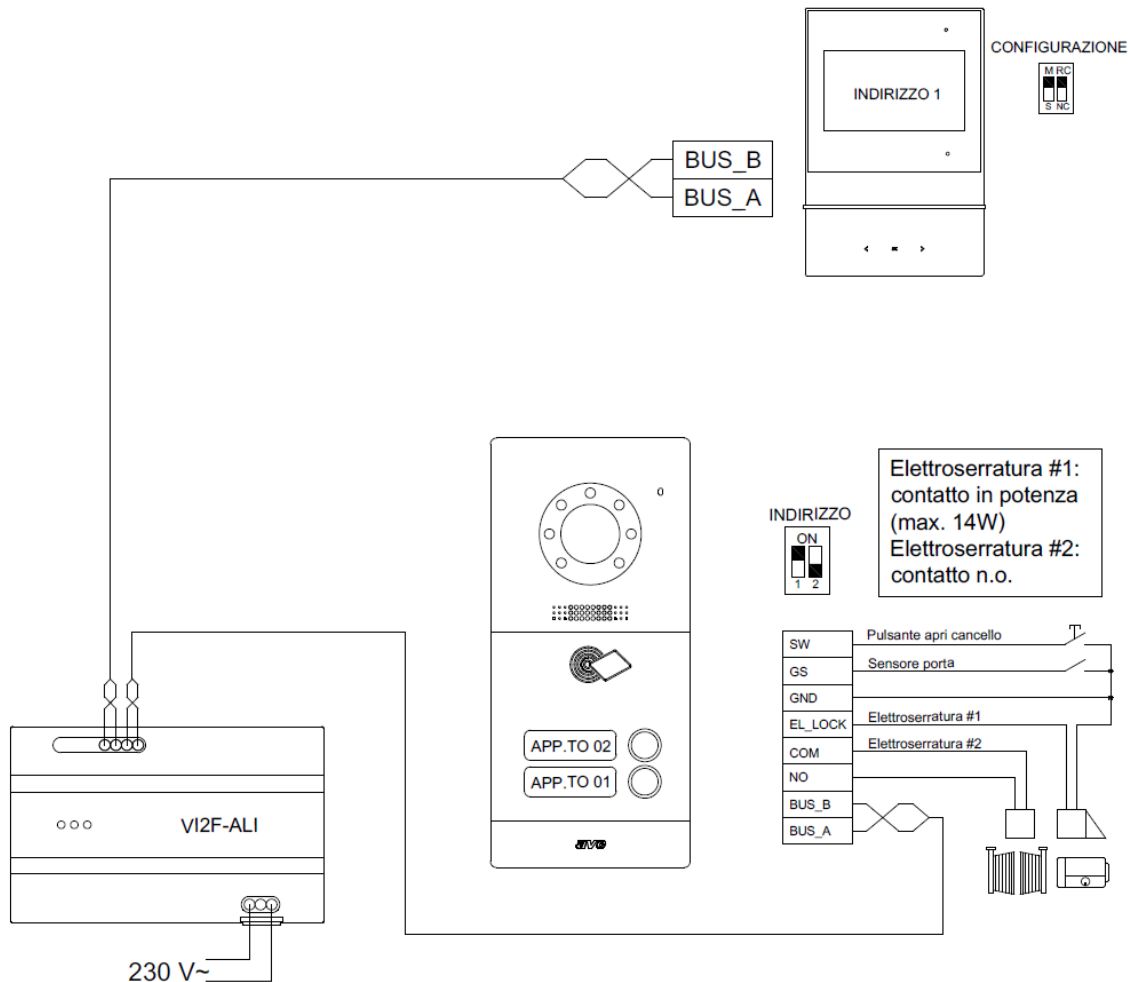

2.2 Indoor station with 7" LCD touch item VI2F-PIT7B

The VI2F-PIT7B indoor station is a video intercom monitor with a 7" LCD touch screen must be connected to the 2-wire bus, downstream of a system power supply or signal amplifier. In both cases, a maximum number of 16 indoor units can be connected downstream of a system power supply or signal amplifier (regardless of the type of device installed).

The first device installed on the branch must be configured in MASTER mode (dip SW 1=ON), all other devices must be configured in SLAVE mode (dip SW 1=OFF).

During an incoming call, the internal MASTER station will only display the image from the outdoor station's camera in addition to the audio signal; the internal SLAVE stations will only emit the audio signal for the incoming call (to display the image, the call must be answered). It is not possible to install more than one internal MASTER station on any one branch of the system.

It is also necessary to configure the RC ON filter (dip SW 2=RC) if the device is the last element on the two-wire bus; in all other cases, the RC filter must be configured as inactive (dip SW 2=NC).

Incorrect configuration of the RC filter on one or more indoor stations/signal distributors will result in a distorted video image.

Incorrect configuration of the RC filter results in a distorted video image.

The indoor station has an input to which a front door bell button can be connected: when the button is pressed, the indoor station emits an acoustic signal.

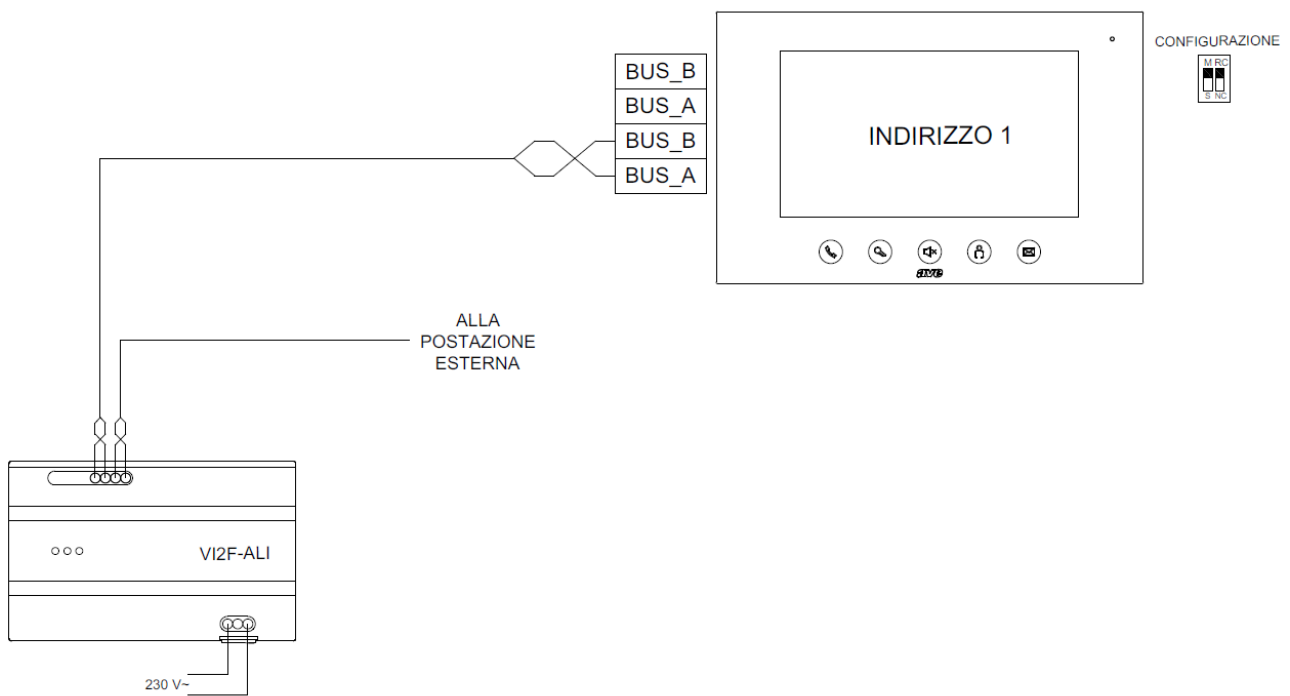

2.3 Indoor station with Wi-Fi LCD touch 7" item VI2F-PIT7WF

The indoor station VI2F-PIT7WF is a video intercom monitor with 7" LCD touch screen that can connect to the Wi-Fi network of the home on which it is installed.

It must be connected to the 2-wire bus, downstream of a system power supply or signal amplifier.

When connecting Wi-Fi monitors to the system, it is necessary to check the number of devices that are installed as the power consumption of the Wi-Fi part may affect the proper operation of the system.

More precisely:

- SINGLE-FAMILY AND DUPLEX INSTALLATION:** if only one Wi-Fi monitor is installed in the system per flat, no particular problems arise and only one VI2F-ALI power supply unit can be installed;
- MULTI-FLAT INSTALLATION WITH MULTIPLE WI-FI MONITORS:** in addition to the VI2F-ALI bus power supply, a VI2F-ALI600MA local power supply (or a power supply with a 30VDC output) must be installed for each Wi-Fi monitor installed in the system.

The first device installed on the branch must be configured in MASTER mode (dip SW 1=ON), all other devices must be configured in SLAVE mode (dip SW 1=OFF).

During an incoming call, the internal MASTER station will only display the image from the outdoor station's camera in addition to the audio signal; the internal SLAVE stations will only emit the audio signal for the incoming call (to display the image, the call must be answered). It is not possible to install more than one internal MASTER station on any one branch of the system.

It is also necessary to configure the RC ON filter (dip SW 2=RC) if the device is the last element on the two-wire bus; in all other cases, the RC filter must be configured as inactive (dip SW 2=NC).

Incorrect configuration of the RC filter on one or more indoor stations/signal distributors will result in a distorted video image.

Incorrect configuration of the RC filter results in a distorted video image.

The indoor station has an input to which a front door bell button can be connected: when the button is pressed, the indoor station emits an acoustic signal.

2.4 Intercom handset item VI2F-PICAB

The VI2F-PICAB indoor station is an intercom handset that can be installed on the 2-wire bus, downstream of a system power supply or signal amplifier. In both cases, a maximum number of 16 indoor units can be connected downstream of a system power supply or signal amplifier (regardless of the type of device installed).

It is not necessary to configure MASTER/SLAVE mode on the intercom handset (dip SW 1= always OFF).

During the incoming call, the handset beeps.

It is necessary to configure the RC ON filter (dip SW 2=RC) if the device is the last element on the two-wire bus; in all other cases, the RC filter must be configured as inactive (dip SW 2=NC).

Incorrect configuration of the RC filter on one or more indoor stations/signal distributors will result in a distorted video image.

The indoor station has an input to which a front door bell button can be connected: when the button is pressed, the indoor station emits an acoustic signal.

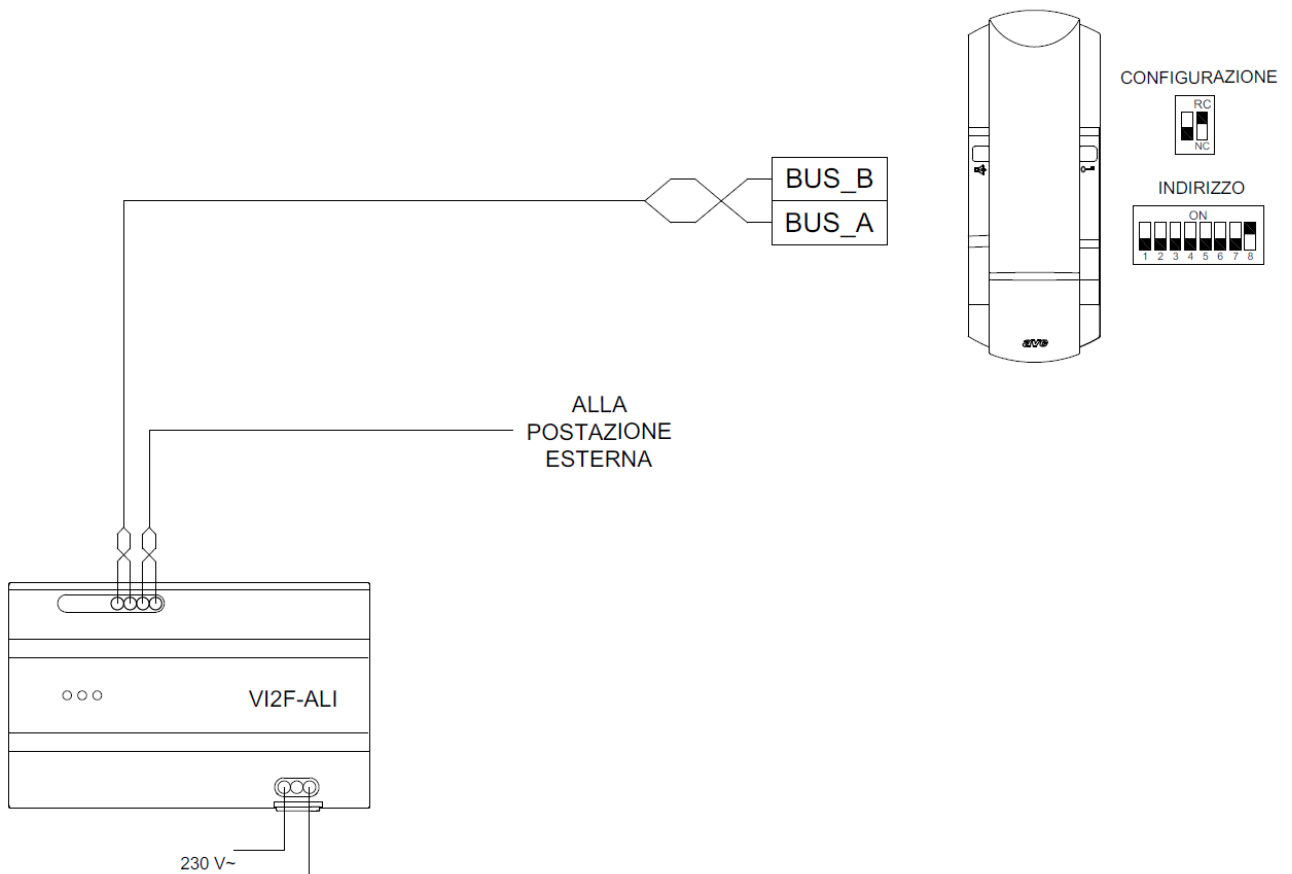

3 MISCELLANEOUS ITEMS

3.1 Bus power supply item VI2F-ALI

The VI2F-ALI is part of the AVE V44 EASY 2-wire video-intercom system and represents its primary power source.

Each device can manage up to 32 indoor stations (monitors or handsets) and 3 outdoor stations.

The maximum number of devices that can be installed (outdoor stations + indoor stations) on the branch must be calculated according to the sum of their maximum consumption.

CONNECTIONS	
Bus 1 terminals	Bus #1 distributor output
Bus 2 terminals	Bus #2 distributor output
L terminal	Input power supply
N terminal	Input power supply

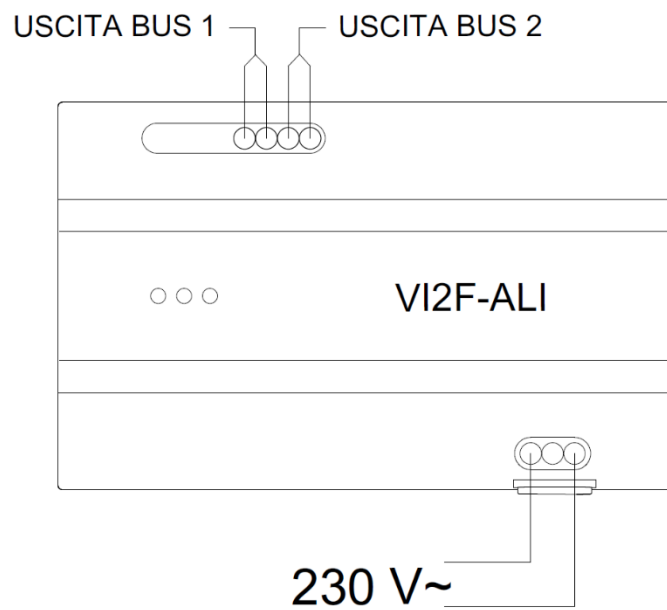

3.2 Bus power supply item VI2F-ALI600MA

The VI2F-ALI600MA device is part of the AVE V44 EASY 2-wire video intercom system and can be used as a BUS power supply unit for single-family systems with 1 outdoor station and 1 indoor station or as a local 30VDC power supply unit for the auxiliary power supply to Wi-Fi monitors.

The maximum number of devices that can be installed (outdoor stations + indoor stations) on the branch must be calculated according to the sum of their maximum consumption.

CONNECTIONS	
Bus Terminal	Bus Distributor Output
Bus Terminal	Bus Distributor Output
L terminal	Input power supply
N terminal	Input power supply

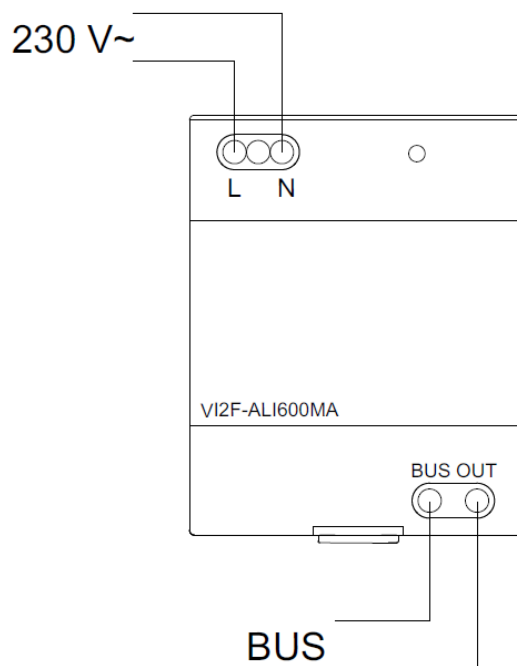

3.3 Signal amplifier item VI2F-AMPLI

The VI2F-AMPLI is part of the AVE V44 EASY 2-wire video-intercom system and represents its auxiliary power source.

Each device can manage up to 16 indoor stations.

The maximum number of devices that can be installed (indoor stations) on the branch must be calculated according to the sum of their maximum consumption.

Up to 8 devices per system can be installed.

CONNECTIONS	
Bus In Terminals	Bus distributor input from power supply
Bus Up Terminals	Bus distributor output for connecting the next amplifier
Bus Out Terminals	Bus distributor output for connecting indoor stations
L terminal	Input power supply
N terminal	Input power supply

IMPEDANCE MATCHING	
RC	Active impedance
NC	Impedance not active

N.B.

The impedance matching must be set to RC when the signal amplifier is connected as the last amplifier of the Bus branch and set to NC in all other cases.

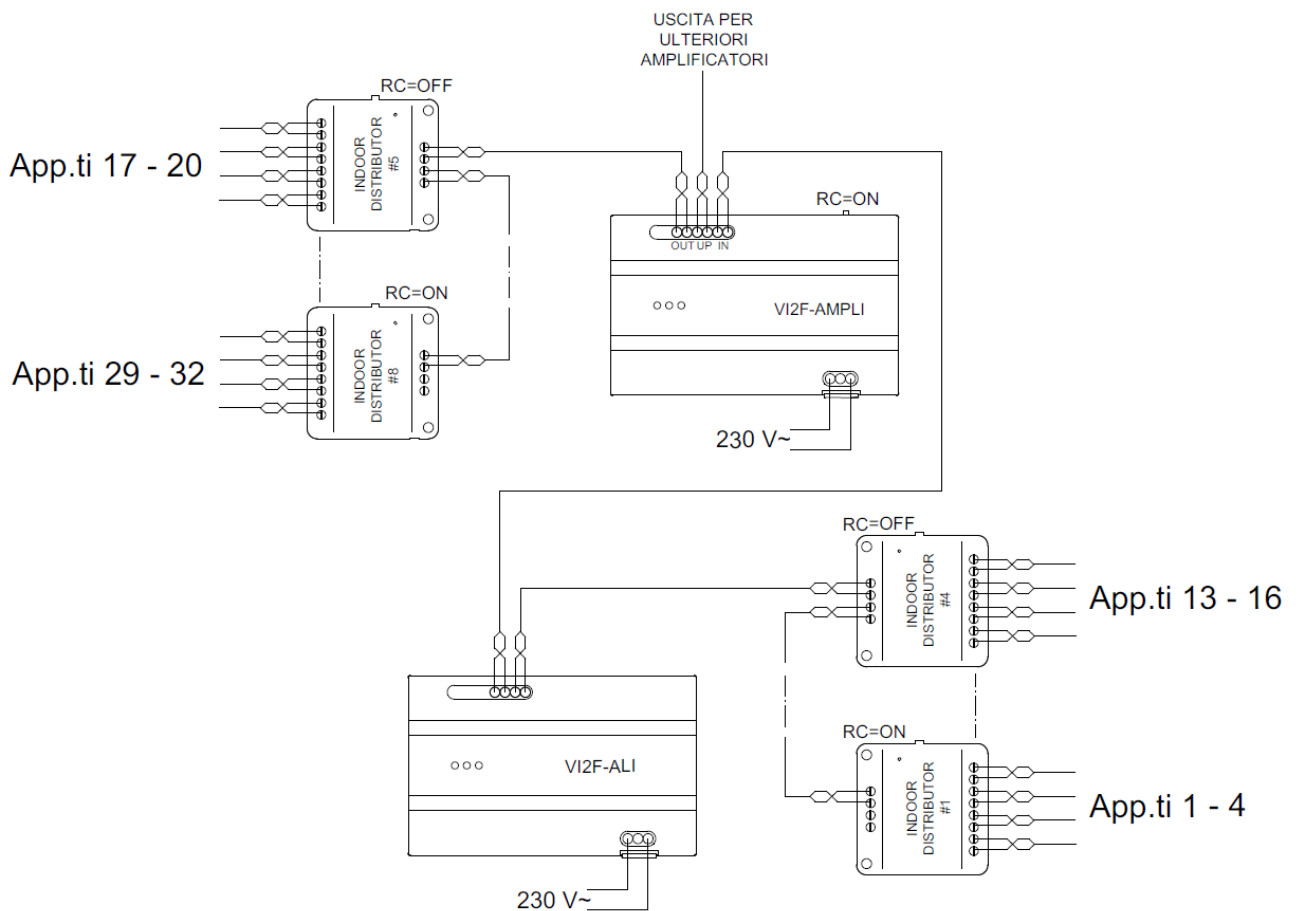

3.4 Signal distributor for outdoor stations item VI2F-PEDIST

The VI2F-PEDIST device is part of the AVE V44 EASY 2-wire video intercom system and is a signal distributor to several outdoor stations.

The device allows the connection of up to four outdoor stations.

IN/OUT CONNECTIONS	
Bus 1 (OUT), Bus 1 (OUT)	Output for connecting the Bus power supply. The two Bus1 pairs are connected in parallel
Bus 1 (IN), Bus 2 (IN), Bus 3 (IN), Bus 4 (IN)	Bus1, Bus2, Bus3, Bus4: one outdoor station can be connected to each pair, <u>up to a maximum of 5.</u>
IMPEDANCE MATCHING	
A1	Gain not included
A2	Gain 1.2x

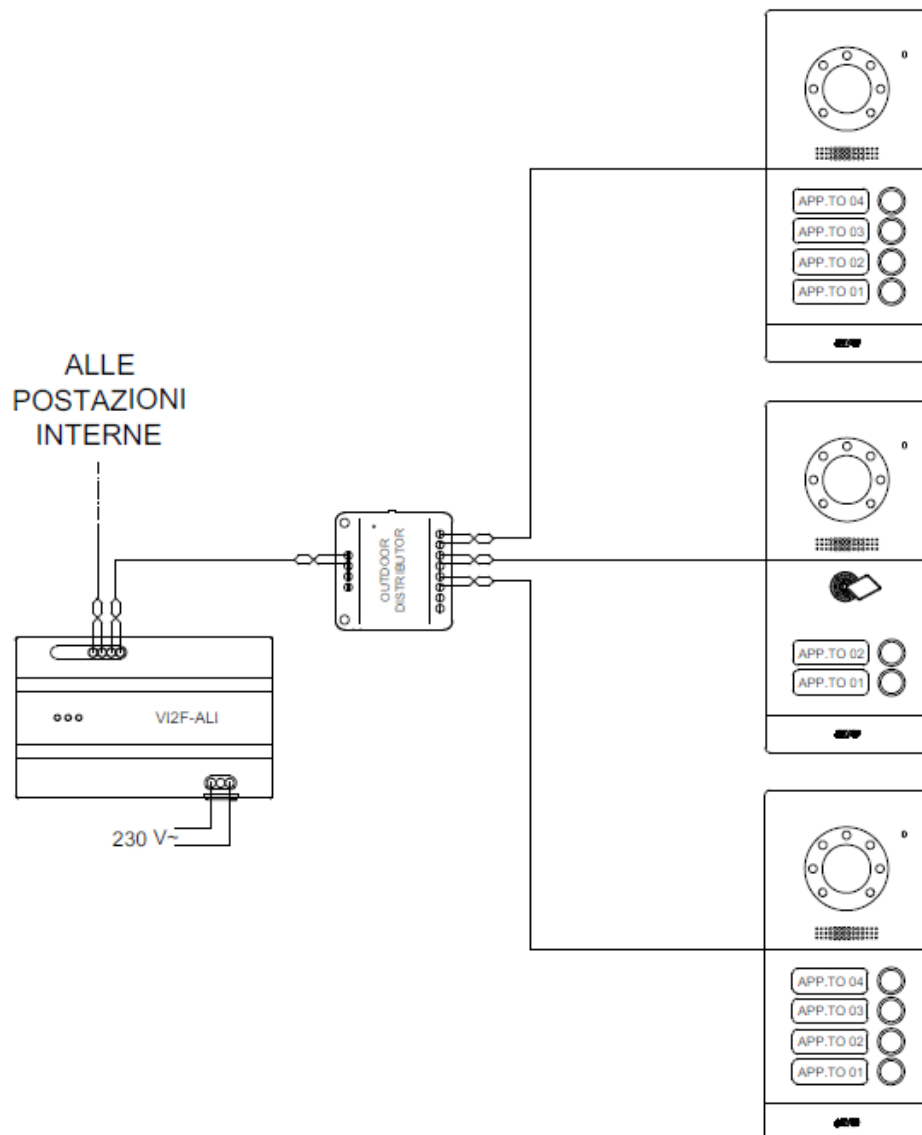

3.5 Signal distributor for indoor stations item VI2F-PIDIST

The VI2F-PIDIST device is part of the AVE V44 EASY 2-wire video intercom system and is a signal distributor to several indoor stations. The device makes it possible to install indoor stations in several apartments. Each device can manage four separate lines: up to four indoor stations can be installed on each line.

IN/OUT CONNECTIONS	
Bus 1 (IN), Bus 1 (IN)	Inputs for connecting the Bus power supply. The second input can connect to the input port of the next distributor for further extension.
Bus 1 (OUT), Bus 2 (OUT), Bus 3 (OUT), Bus 4 (OUT)	Bus1, Bus2, Bus3, Bus4 can be connected to 4 indoor stations separately.

IMPEDANCE MATCHING	
ON	Inserted
OFF	Not inserted

The RC multi-way switch must be set to ON when the distributor is connected to the end of the Bus line, without any other devices connected on the second pair of input terminals.

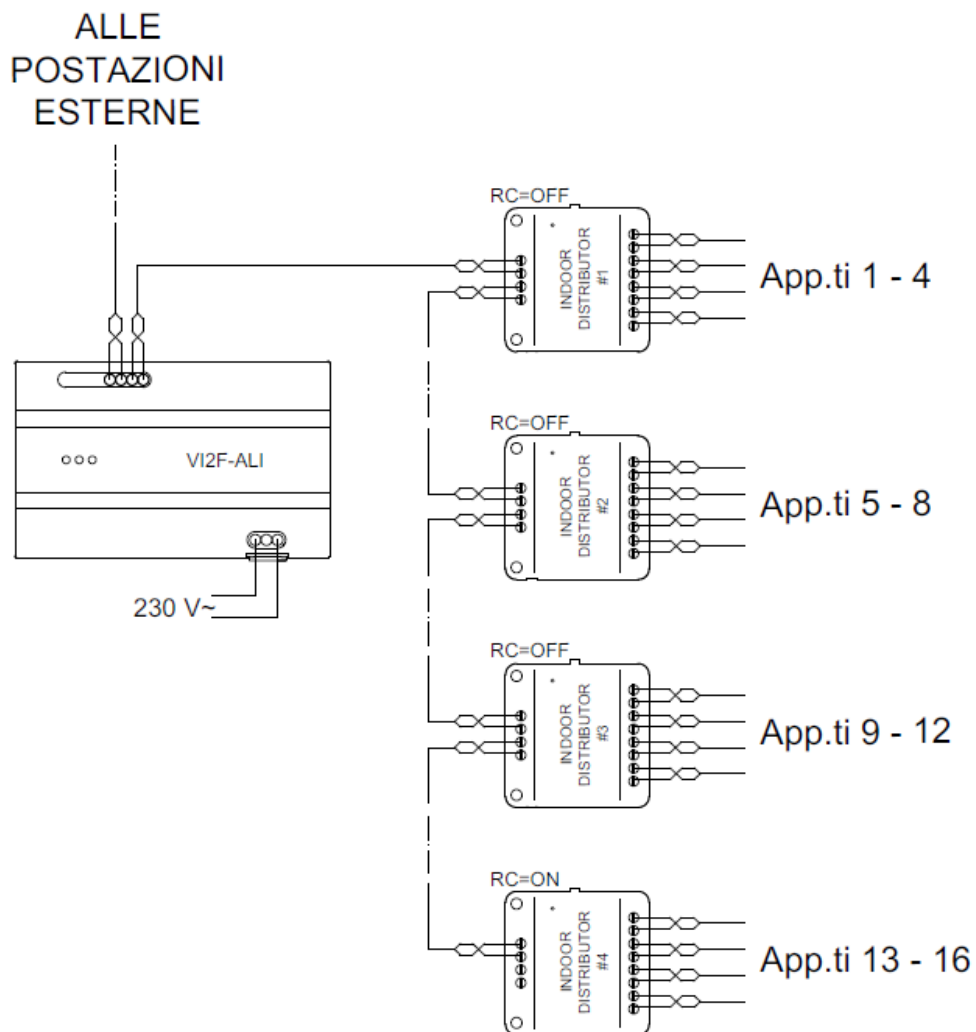

3.6 Relay module item VI2F-RELAY

The VI2F-RELAY device is part of the AVE V44 EASY 2-wire video intercom system and is a relay actuator module, which can be used in conjunction with an outdoor station. If the addresses of this module and of the outdoor station are the same, the indoor monitor can unlock the relay contact while monitoring, calling and communicating with the outdoor station.

IN/OUT CONNECTIONS

Bus 1 (IN), Bus 1 (IN)	Inputs for connecting the Bus power supply. Both Bus1 pairs are connected in parallel
NC	Normally closed contact
COM	Common contact
NO	Normally open contact
DA, DB, GND	Serial interface 485 - not in use

At the rear of the enclosure there is a dip-switch box with 6 positions, which can be used to set the module address from 1 to 3 according to the following table (binary code):

DEVICE ADDRESS - DIP SWITCH						Address
#1	#2	#3	#4	#5	#6	
0	0	0	0	0	0	Reserved configuration - not to be used
0	0	0	0	0	1	Address 1
0	0	0	0	1	0	Address 2
0	0	0	0	1	1	Address 3

Addresses greater than 3 can not be used at the present time.
The connection diagram for the device is shown here below.

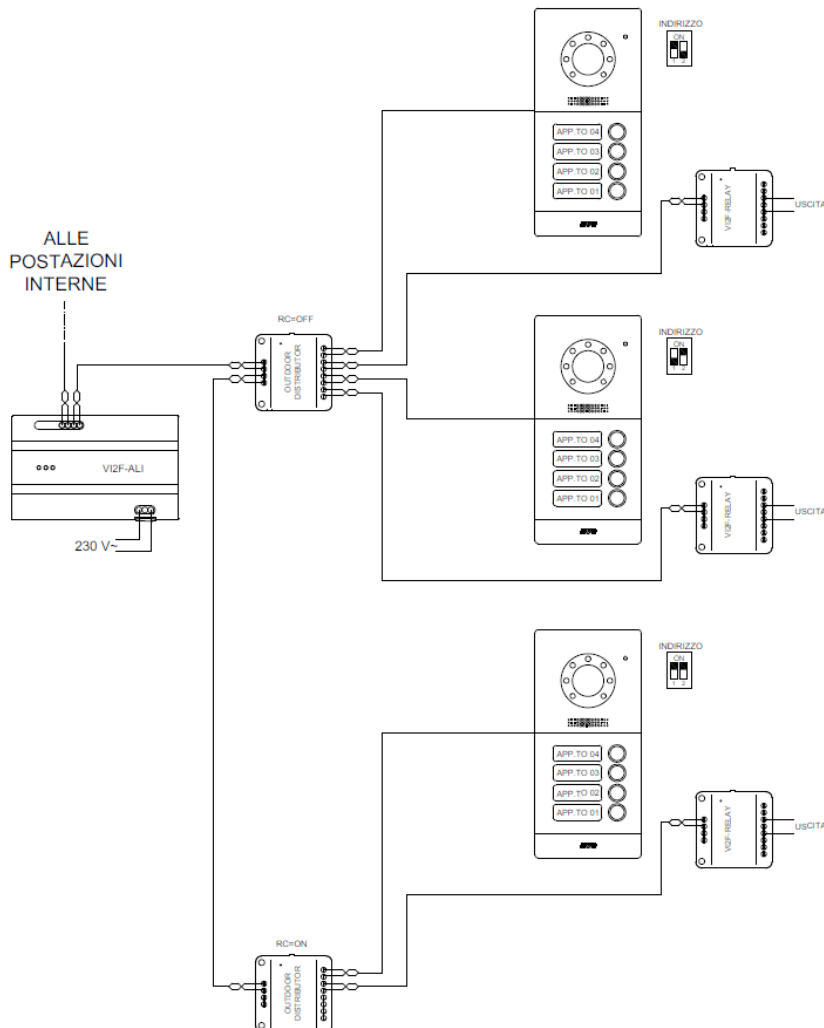

3.7 Ringtone repeat relay module item V12F-RELAY2

The V12F-RELAY2 device is part of the AVE V44 EASY 2-wire video intercom system and is a relay actuator module for repeating the indoor station ringtone. If this module is set to the same address as the indoor station, an incoming call will activate both the relay module and the call on the device.

ATTENTION: the device can be associated with indoor stations with an address between 1 and 63.

IN/OUT CONNECTIONS	
Bus 1 (IN), Bus 1 (IN)	Inputs for connecting the Bus power supply. Both Bus1 pairs are connected in parallel
NC	Normally closed contact
COM	Common contact
NO	Normally open contact
DA, DB, GND	Serial interface 485 - not in use

At the rear of the enclosure there is a dip-switch box with 6 positions, which can be used to set the module address from 1 to 63 according to the following table (binary code):

DEVICE ADDRESS - DIP SWITCH						
#1	#2	#3	#4	#5	#6	Address
0	0	0	0	0	0	Reserved configuration - not to be used
0	0	0	0	0	1	Address 1
0	0	0	0	1	0	Address 2
0	0	0	0	1	1	Address 3
1	1	1	1	1	1	Address 63

The following shows the output trend when a call is received:

ANDAMENTO USCITA DISPOSITIVO - DEVICE OUTPUT TREND - TENDANCE DE SORTIE DE DISPOSITIF
TENDENCIA DE SALIDA DEL DISPOSITIVO - AUSGANGSTREND DES GERÄTS اتجاه إخراج الجهاز

CHIAMATA SENZA RISPOSTA - MISSED CALL - APPEL MANQUÉ
LLAMADA PERDIDA - VERPASSTER ANRUF - مكالمة خالصة

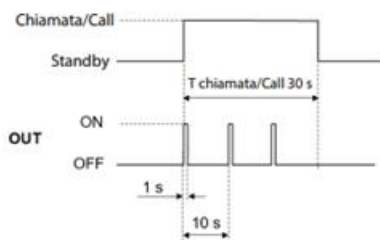

CHIAMATA CON RISPOSTA - CALL WITH ANSWER - APPEL AVEC RÉPONSE
LLAMA CON RESPUESTA - ANRUF MIT ANTWORT - اتصال للإجابة

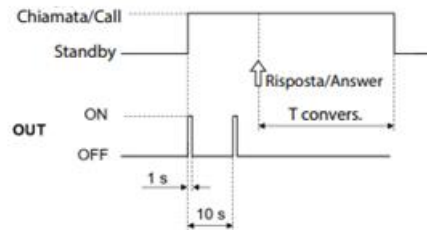

3.8 Analogue camera interface item VI2F-CAM

The product is an interface for connecting analogue cameras to the system.

The device can operate in two modes:

OUTDOOR STATION EXTENSION: The device allows the display of an analogue video camera as an extension of the outdoor video intercom station. When a call is received, from the outdoor video intercom station, it will be possible to switch from the display of images from the outdoor station to those coming from the "extension" camera by means of special buttons on the LCD screen.

In the "Outdoor Station Extension" configuration, it is possible to install 3 interfaces associated with 3 outdoor stations (1 interface associated with each device); in addition, it is possible to install 12 interfaces for viewing additional cameras.

Note: Addresses associated with VI2F-CAM interfaces must be consecutive: it is not possible to leave blank spaces between addresses (e.g. ID1-ID2-ID4 not allowed; ID1-ID2-ID3 OK).

INDEPENDENT OUTDOOR CAMERA: The device works regardless of the Outdoor Stations installed. The camera display is as follows:

Outdoor Station Camera #1 - Outdoor Station Camera #2 - Outdoor Station Camera #3 - Auxiliary Camera #1 - Auxiliary Camera #n.

In "Independent Outdoor Camera" mode, the address of the VI2F-CAM interface module must be consecutive to the address of the last installed Outdoor Station (e.g. Outdoor Station #1 = ID1 - Outdoor Station #2 = ID2 - VI2F-CAM = ID3).

A maximum number of 5 Outdoor Stations and 12 VI2F-CAMs can be installed per system.

CONNECTIONS	
Bus 1 (IN)	Bus distributor input
Bus 1 (IN)	Bus distributor input
CVBS1	Analogue camera signal
GND	0V analogue camera signal
GND	Serial 485 - not in use
DB	Serial 485 - not in use
MD	Serial 485 - not in use
IMPEDANCE MATCHING	
RC	Active impedance
NC	Impedance not active
N.B. The impedance matching must be set to RC when the camera interface is connected as the last node of the bus branch and set in NC in all other cases.	

There are 6 dip-switches at the rear of the device for the following configurations:

FUNCTION SET - DIP SWITCH		
#1	#2	Meaning of configuration
0	0	Reserved configuration - not to be used
0	1	Independent of outdoor station
1	0	Extension from outdoor station
1	1	Reserved configuration - not to be used

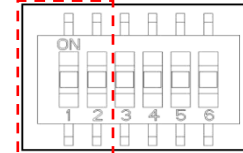

ON:1
OFF:0

DEVICE ADDRESS - DIP SWITCH				
#3	#4	#5	#6	Address
0	0	0	0	Reserved configuration - not to be used
0	0	0	1	Address 1
0	0	1	0	Address 2
0	0	1	1	Address 3
0	1	0	0	Address 4
0	1	0	1	Address 5
...				
1	1	0	0	Address 12
1	1	0	1	Address 13
1	1	1	0	Address 14
1	1	1	1	Address 15

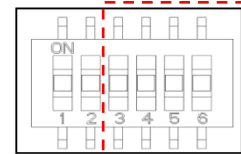

ON:1
OFF:0

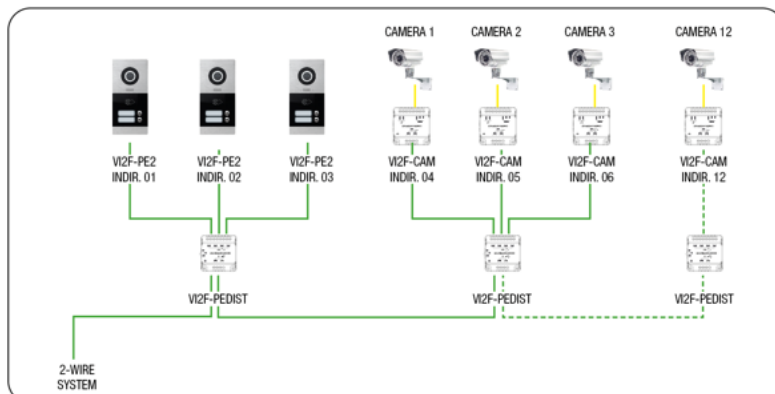
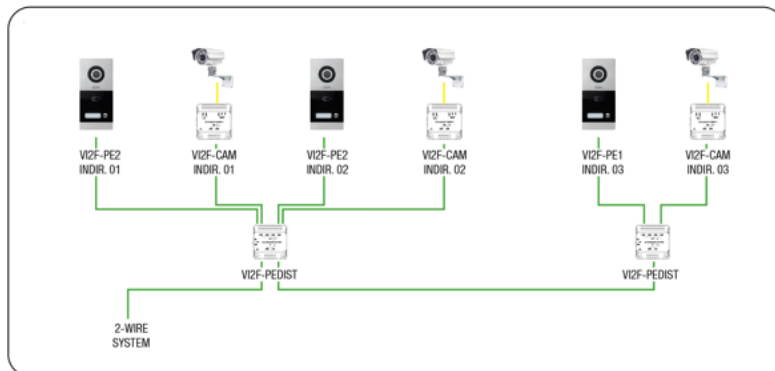
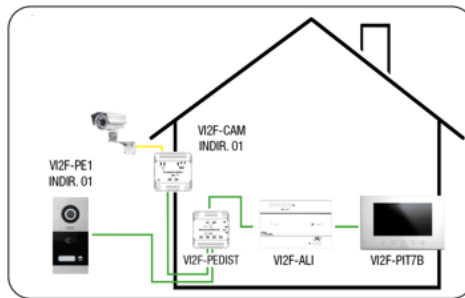

3.9 Outdoor station programming interface item VI2F-PROG

The VI2F-PROG device is part of the AVE V44 EASY 2-wire video intercom system and is the module that allows a PC to interface with the VI2F-PE7T outdoor station.

ALLE POSTAZIONI ESTERNE

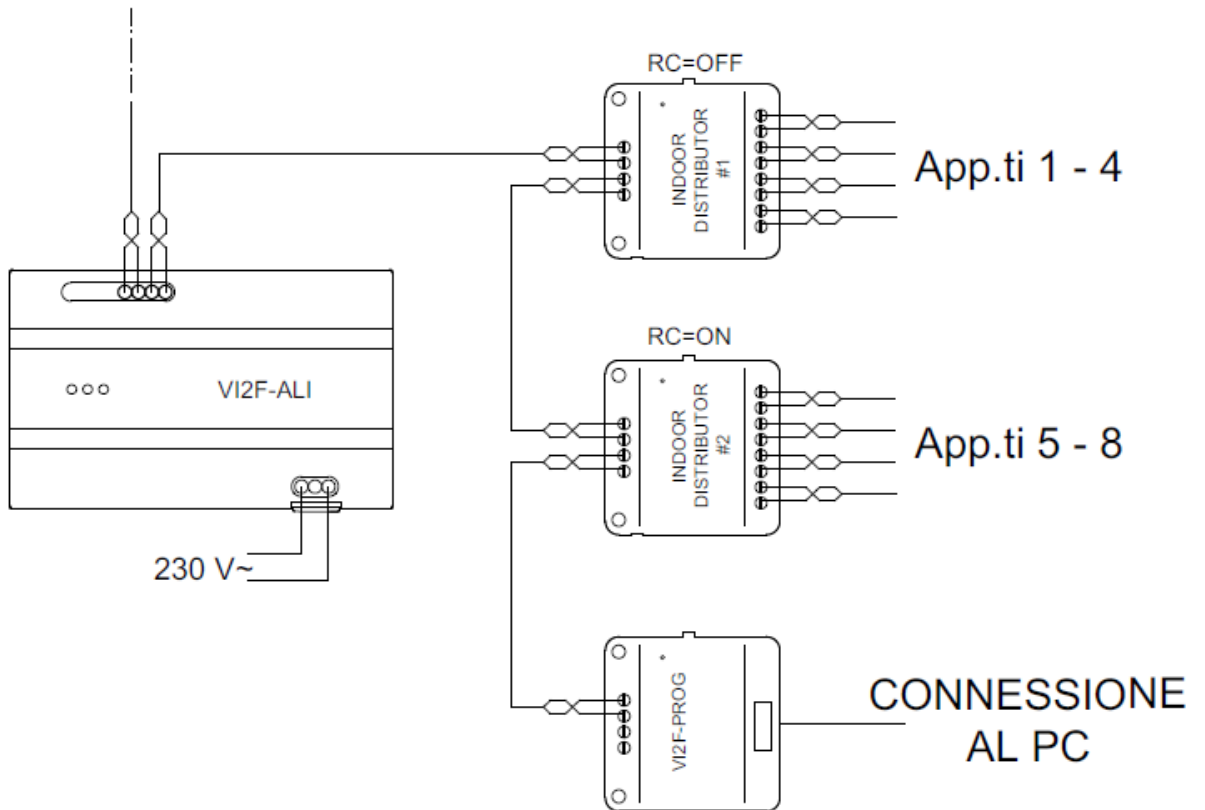

SYSTEM CONFIGURATION

To ensure that the system operates correctly, it must be installed as illustrated in this chapter.

Below is a summary of important information:

- The cable to be used is item VI2F-CV.
- The maximum extension of the system from the first outdoor station to the last indoor station is 200 m.
- A power supply unit item VI2F-ALI must be installed; it is not possible to install more than one power supply unit on a system.
- The 00 address cannot be used on outdoor and indoor stations.
- It is necessary for at least one of the outdoor stations to be set to address 01.
- The "line terminator" dip-switch of the last device installed on each branch must be set to RC (see figure 1).
- Up to 4 devices can be installed in a flat.
- If more than one indoor station is installed in a flat, one device must be configured as "MASTER" and the other 3 must be configured as "SLAVE" (see figure 2).

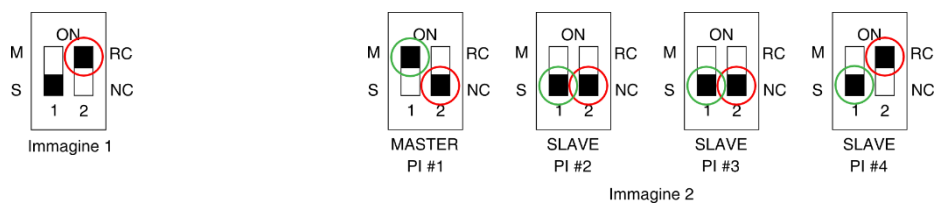

1 DEVICES THAT CAN BE INSTALLED ON THE SYSTEM

The following table shows the maximum number of devices that can be installed on a 2-wire system:

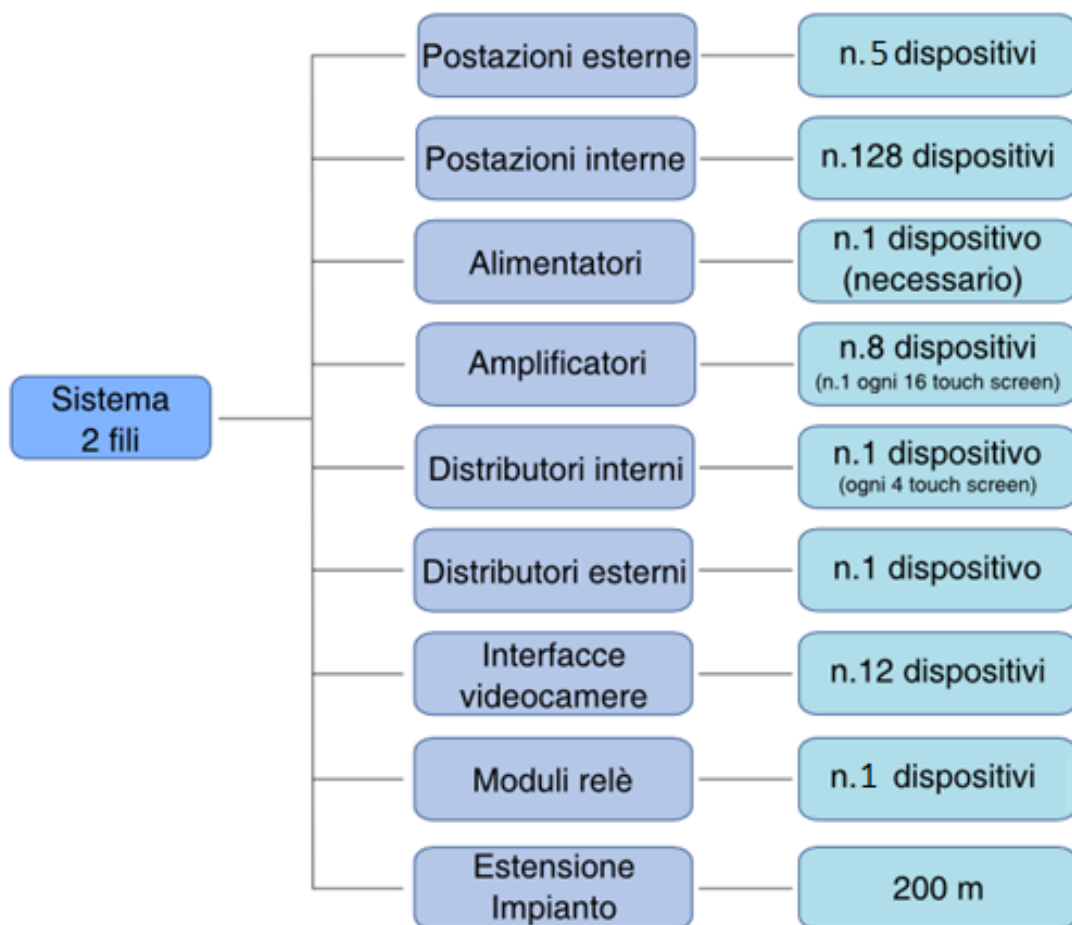

2 OUTDOOR STATIONS

2.1 Device addressing

The maximum number of outdoor stations that can be installed on the 2-wire system is 5.

The system allows two programming modes:

- Dip-switch mode: default configuration of in-wall outdoor stations (items VI2F-PE1, VI2F-PE2, VI2F-PE4);
- Button mode: configuration to be activated on in-wall outdoor stations (items VI2F-PE1, VI2F-PE2, VI2F-PE4), default configuration on wall-mounted outdoor stations (items VI2F-PE1AP, VI2F-PE2AP).

DIP SWITCH MODE ADDRESSING (only items VI2F-PE1, VI2F-PE2, VI2F-PE4)

There are two dip-switches at the rear of the unit for configuring the address of the outdoor station.

Address 0 (dip-switches 1 and 2 set to 0) is a configuration reserved for programming the device.

The configuration diagram is shown below:

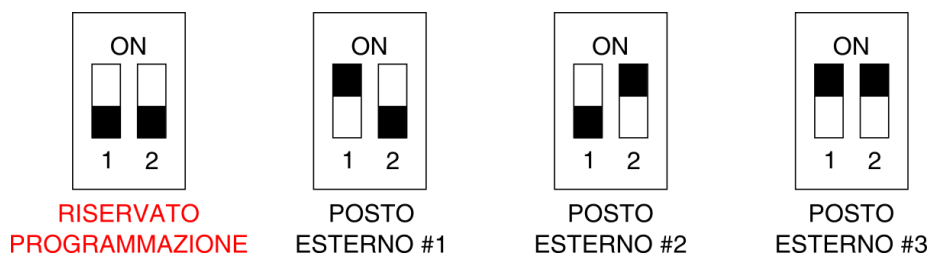

BUTTON MODE ADDRESSING(only items VI2F-PE1, VI2F-PE2, VI2F-PE4)

- Switch the outdoor station off and on again;
 - Within 60 seconds after power-up, press and hold any button for 3 seconds to enter the device address setting mode;
 - The outdoor station will beep according to the assigned address:
One "Beep" for address 1
Two "Beeps" for address 2
Three "Beeps" for number 3
Four "Beeps" for address 4
Five "Beeps" for number 5
 - Short-circuit the GS input with the GND input to switch from dip switch addressing mode to button addressing mode. The currently configured addressing mode can be seen by checking the LED crown on the device's camera:
Camera LED crown off = dip switch mode (default)
Camera LED crown on = button mode
- NOTE:** the addressing mode remains configured even after the device is switched off. A further closing of the GS input with GND will again change the addressing mode.
- Press any button to change the device address. The system allows cyclic programming 1 -> 5 -> 1;

WALL-MOUNTED OUTDOOR STATIONS (items VI2F-PE1AP, VI2F-PE2AP)

Wall-mounted outdoor stations are not equipped with addressing dip-switches.

The default address of the device is 1.

To address the outdoor station, proceed as follows:

- a) Power the device;
- b) Within one minute of switching on, press one of the buttons for about three seconds until you hear a beep;
- c) Change the address by pressing any of the buttons as follows:
 - 1 time (one beep): assigns address 1;
 - 2 times (two beeps): assigns address 2;
 - 3 times (three beeps): assigns address 3 to the device;
 - 4 times (four beeps): future implementation;
 - 5 times (five beeps): future implementation;

2.2 Electro-lock unlocking time (dry contact relay)

Use a screwdriver to adjust the "Unlock Time" trimmer at the rear of the device until the desired time is set. The unlock time (closing of the dry contact on board the device) can be set from 1 to 10 seconds.

2.3 External speaker volume

Use a screwdriver to adjust the "SPK Volume" trimmer at the rear of the device until the speaker volume is set for optimum listening.

2.4 Changing the position of the camera

If the installation of the outdoor station does not allow the correct framing of an average person standing 1 metre away from the device, it is possible to move the camera frame in all four directions.

Use a screwdriver to loosen the camera mounting screw and move the camera until the desired framing is achieved. When finished, re-tighten the mounting screw.

2.5 Resetting the device to default settings

To restore the default settings in outdoor stations:

- a. Switch off the outdoor station;
- b. Switch the outdoor station back on by closing the Door input (auxiliary button) to GND (the input must remain closed for the duration of the procedure).
- c. Within 60 seconds of switching back on, press one of the call buttons for 3 seconds: the device will emit a long beep to confirm the reset.
- d. Switch off the device and reopen the DOOR contact.

3 BUTTON NUMBERING CONFIGURATION/CHANGE

The addresses of the buttons of outdoor stations of the 2-wire video intercom system are already programmed: for example, when button 1 is pressed, a call is forwarded to flat number 1.

The buttons on the devices are programmed as follows:

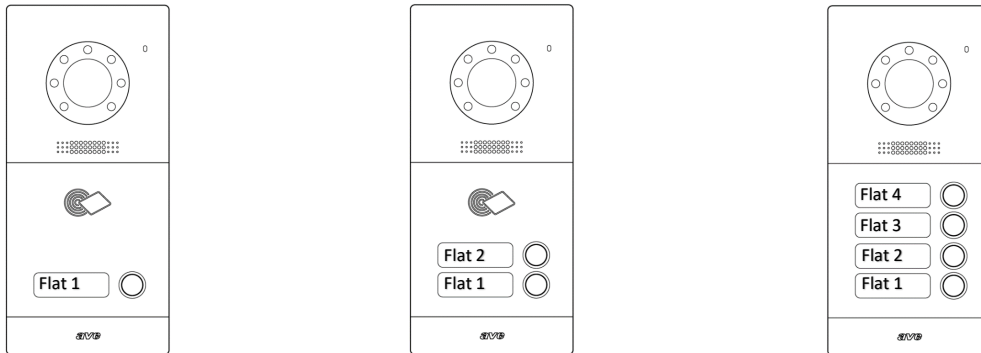

If 4-button (VI-PEAUX4) or 8-button (VI-PEAUX) auxiliary columns are installed in the system, the buttons on the columns are assigned addresses that are consecutive to those of the outdoor station (or the previous auxiliary column).

Either 4-button (VI-PEAUX4) or 8-button (VI-PEAUX) auxiliary columns can be installed up to the maximum number (4 devices per outdoor station).

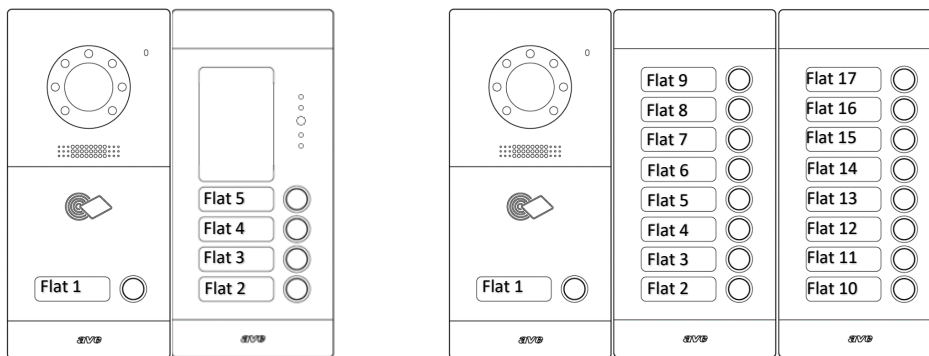

If a 4-button auxiliary column (item VI-PEAUX4) is installed, the system will still count 8 buttons assigned to it (e.g. installation VI2F-PE1 + 1 x VI-PEAUX4 + 1 x VI-PEAUX: button address on the main outdoor station 1, button addresses on the 4-button auxiliary column from 2 to 9, button addresses on the 8-button auxiliary column from 10 to 17). The address of the buttons can however be modified via the V44 CONFIG programming software and the VI2F-PROG programming interface.

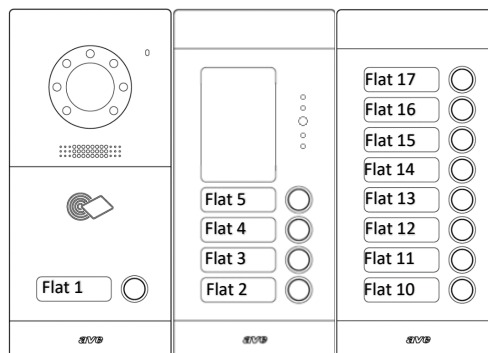

It is possible to change the order of the button associations as required, simply by connecting to the system with the VI2F-PROG programming interface and connecting to it using the V44 CONFIG configuration software available free of charge from www.ave.it.

To perform this operation, proceed as follows:

- Start the configuration software and set up:



- Press the "Read Configuration" button: the central software window will populate with the data received from the outdoor station;
- Press the "Export file" button and save the configuration on your PC (the configuration is saved as a.csv file);

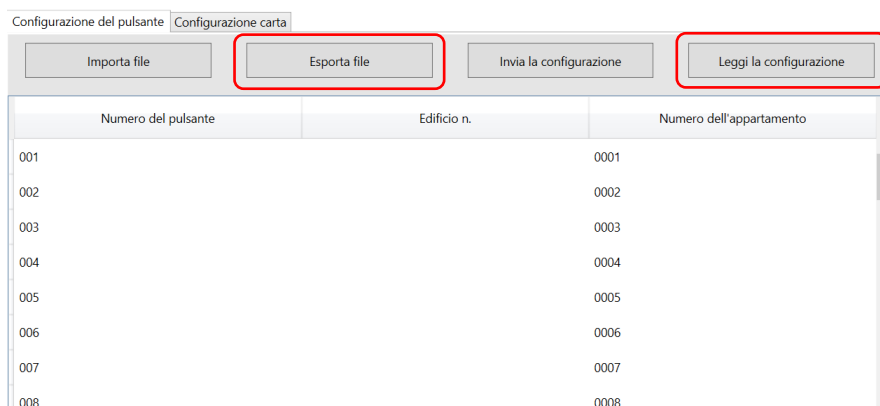

- Open the file and change the button/flat association (see example)

File downloaded from the outdoor station

Button mapping table (2-wire system)		
Button number (*)	Building No. (*)	Flat number (*)
001		0001
002		0002
003		0003
004		0004
005		0005
006		0006
007		0007
008		0008



Modified file to be re-uploaded to the outdoor station with button inversion

Button mapping table (2-wire system)		
Button number (*)	Building No. (*)	Flat number (*)
001		0008
002		0007
003		0006
004		0005
005		0004
006		0003
007		0002
008		0001

- Save the file, import it into the configuration software and send it to the outdoor station.

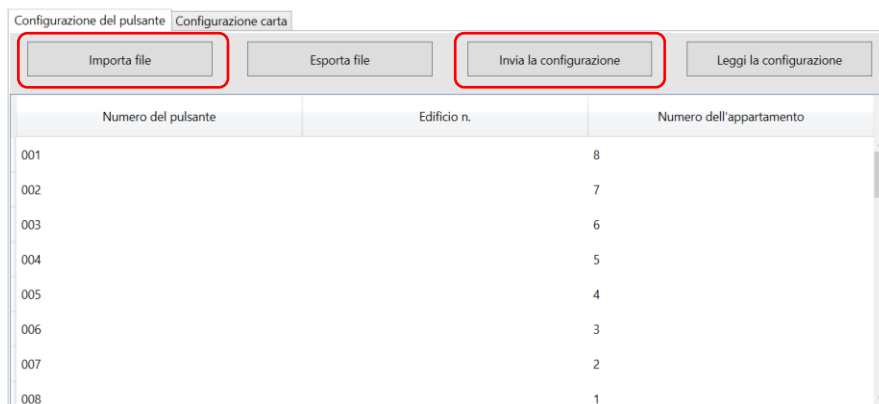

4 CARD PROGRAMMING

The system allows the management of the main relay of the outdoor stations (item VI2F-PE1, VI2F-PE2, VI2F-PET7) through the use of cards with MIFARE technology (item 44339CHU-MB).

Outdoor stations items VI2F-PE4 and VI-PEAUX do not support the card reading/programming function.

The maximum number of cards that can be managed is 200 (1 x MASTER + 199 x SLAVE).

There are two types of cards available:

- MASTER card: this is the system card through which other cards can be generated. To create USER cards, a MASTER card must have been created.
- USER cards: these are the cards to be given to customers and which will be used to open the gate

4.1 Creating a MASTER card

The procedure for creating a MASTER card is outlined below:

- Disconnect the power supply from the outdoor station;
- Wait 30 seconds and reconnect the power supply;
- Within 60 seconds of switching the device back on, touch the card reader located on the outdoor stations (identified by the special logo on the front of the device) with a blank card (item 44339CHU-MB) and wait for a long confirmation "beep".

PROGRAMMAZIONE CARD MASTER

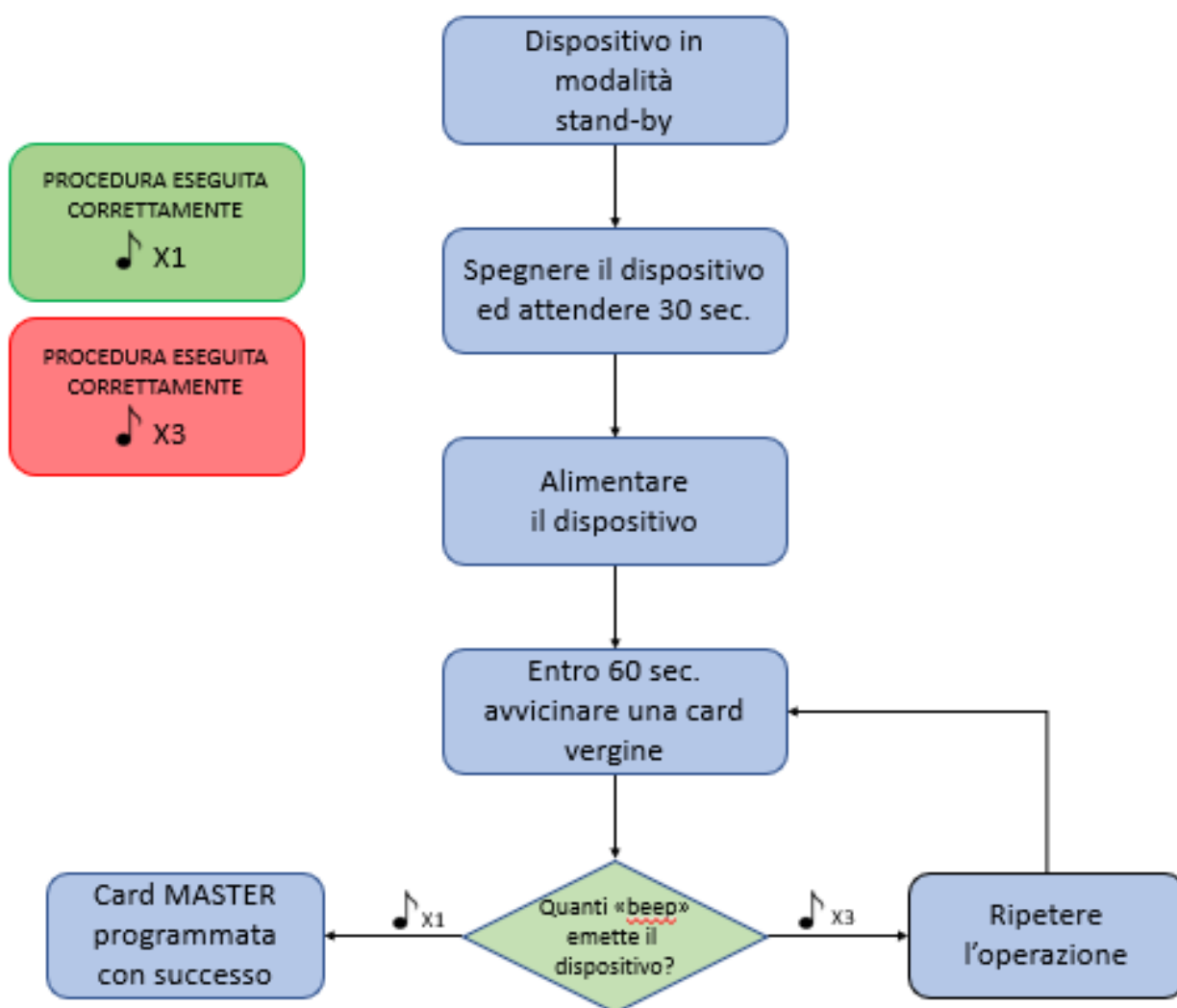

4.2 Accessing the Card Registration Menu

The system allows the management (programming and deletion) of user cards.

To access these functions, it is necessary to enter the registration menu and select the operation to be performed.

The procedure for accessing the Card registration menu is as follows:

- a. In stand-by mode (system at rest), touch the card reader located on the outdoor station with the MASTER card: the device will emit a confirmation "beep".

ACCESSO AL MENU' REGISTRAZIONE CARD

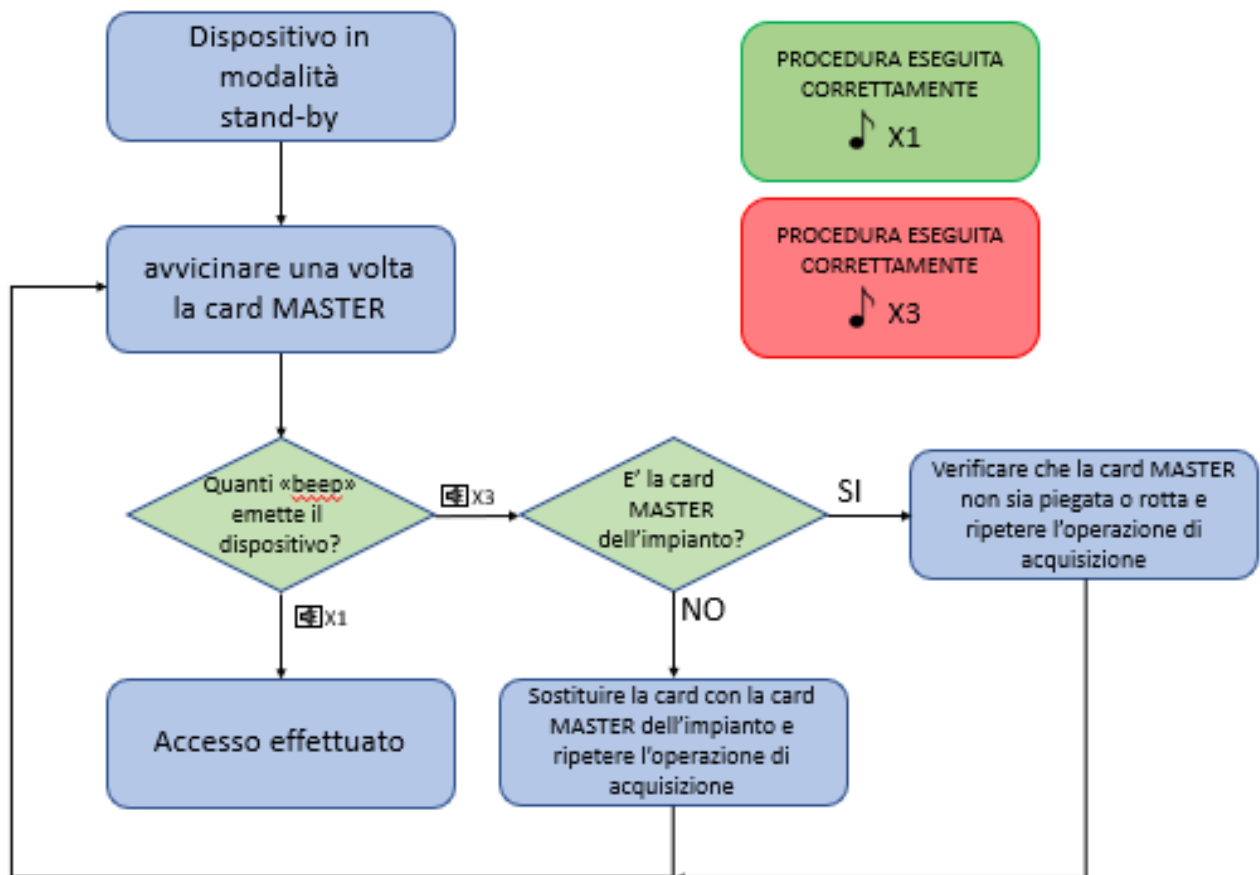

4.3 Creating a USER card

The procedure for creating a User card is outlined below:

- From the Card Registration menu, touch the card reader located on the outdoor station with the MASTER card **once**. The outdoor station will beep to confirm that it has entered "User Card Creation" mode;
- Within 15 seconds, touch the card reader with a blank card and wait for a "beep" to confirm the operation. Proceed with the other cards to be associated;
- If no operations are performed for 15 seconds, the system exits the user card programming procedure.
- At the end of the procedure, touch the reader with the MASTER card to exit the programming menu.

PROCEDURA DI CREAZIONE CARD UTENTE

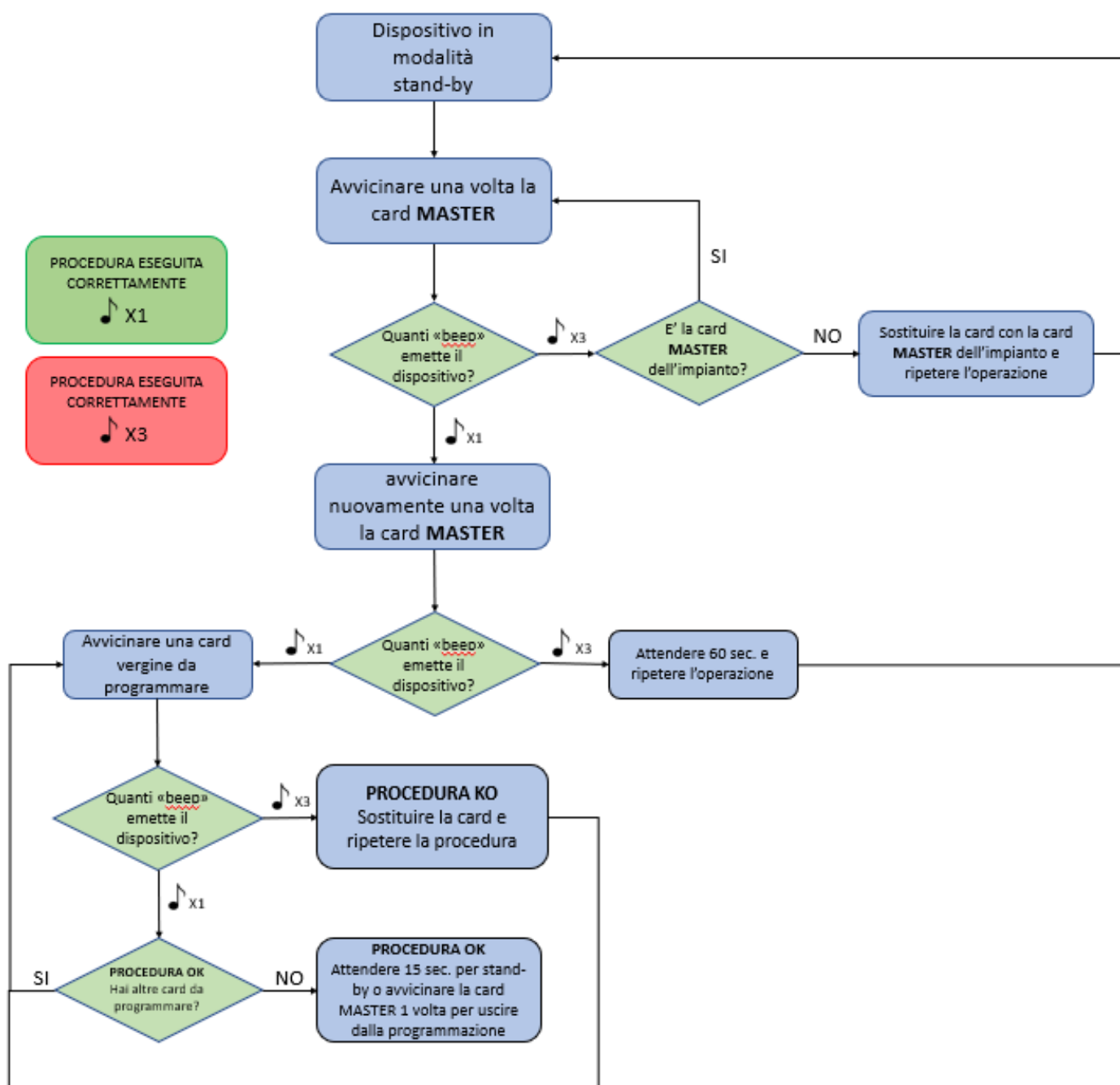

4.4 Deleting a USER card

The procedure for deleting a user card is set out below:

- From the Card Registration menu, touch the card reader located on the outdoor station with the MASTER card **twice**. The outdoor station will emit two "beeps" confirming that it has entered "user card deletion" mode;
- Within 15 seconds, touch the reader on the outdoor station with the card to be deleted. If the operation is successful, the device will emit a confirmation "beep" and will prepare for a new deletion;
- If no operations are performed for 15 seconds, the system exits the user card programming procedure.
- At the end of the procedure, touch the reader with the MASTER card to exit the programming menu.

PROCEDURA DI CANCELLAZIONE CARD UTENTE

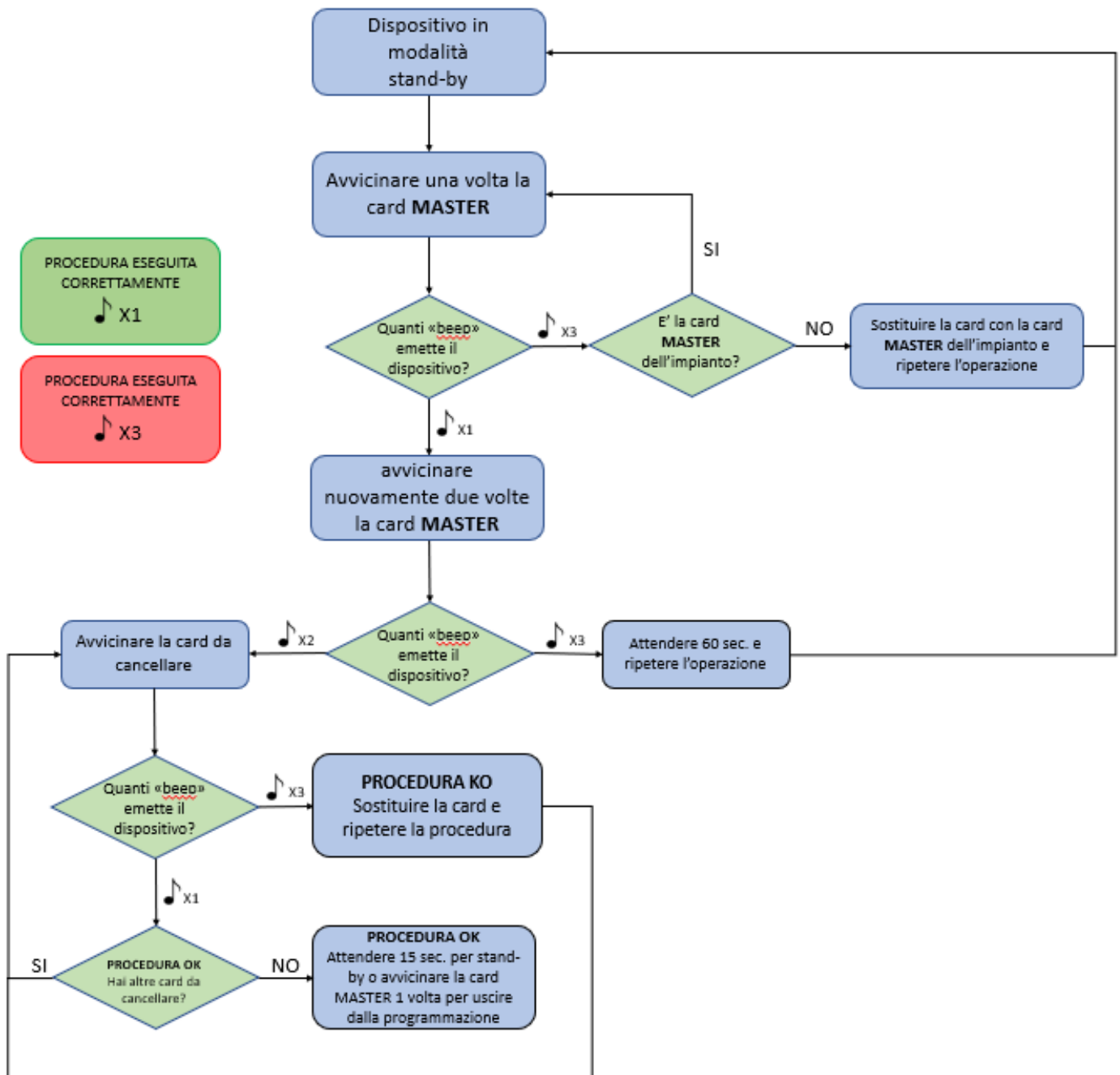

4.5 Duplicating a MASTER card

The procedure for creating several MASTER cards is outlined below:

- From the Card Registration menu, touch the card reader located on the outdoor station with the MASTER card **three times**. The outdoor station will emit three "beeps" confirming that it has entered "MASTER card multiple creation" mode;
- Within 15 seconds, touch the card reader with a blank card and wait for a "beep" to confirm the operation. Proceed with the other cards to be associated;
- If no operations are performed for 15 seconds, the system exits the user card programming procedure.
- At the end of the procedure, touch the reader with the MASTER card to exit the programming menu.

PROCEDURA DI DUPLICAZIONE CARD MASTER

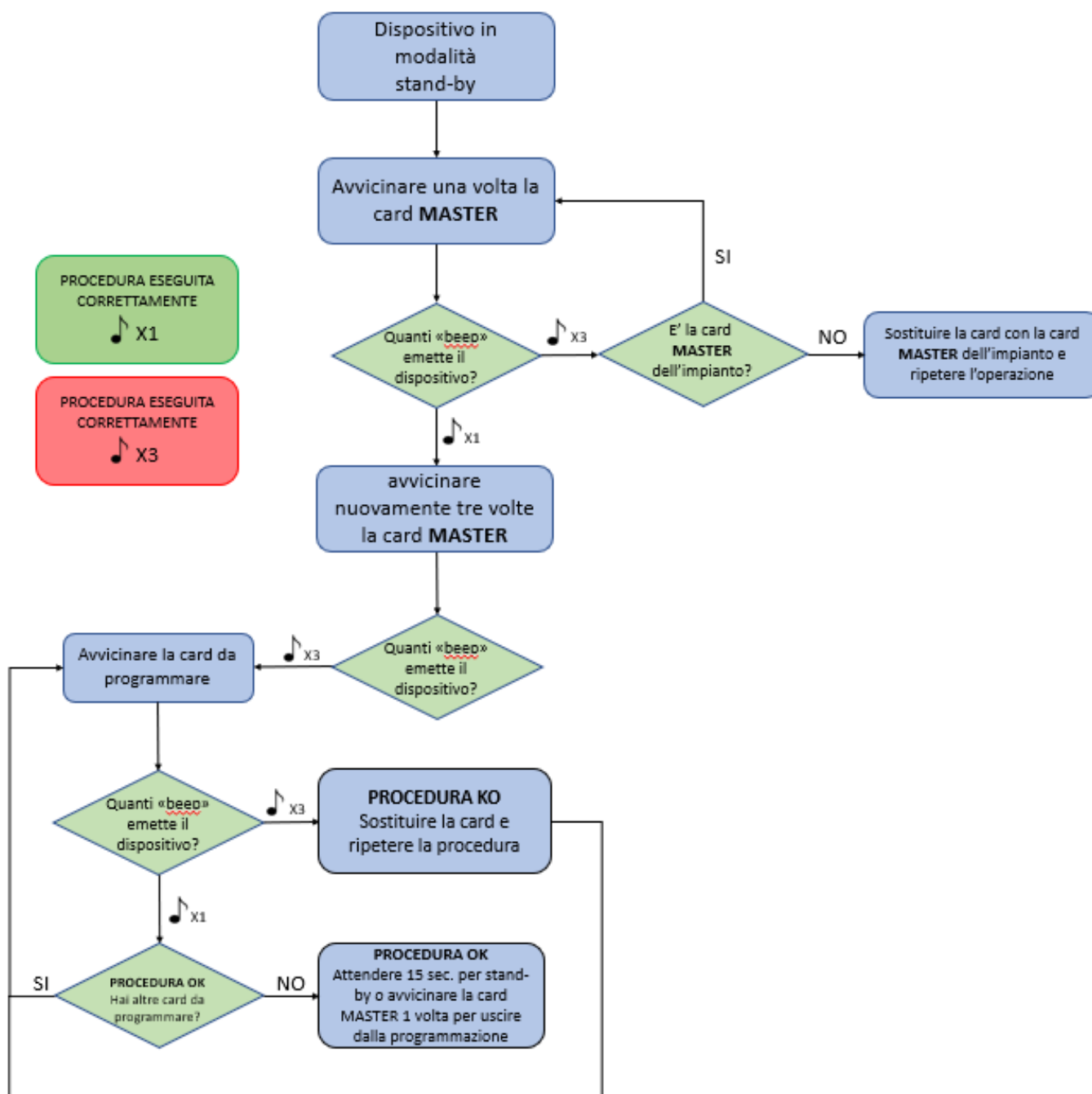

4.6 Deleting all MASTER cards

The procedure for deleting all MASTER cards is outlined below:

- e. From the Card Registration menu, touch the card reader located on the outdoor station with the MASTER card **four times**. The outdoor station will emit four audible signals confirming that it has entered the "user card deletion" mode;
- f. Within 15 seconds, touch the reader on the outdoor station with the card to be deleted. If the operation is successful, the device will emit a confirmation tone and prepare for a new deletion;
- g. If no operations are performed for 15 seconds, the system exits the user card programming procedure.
- h. At the end of the procedure, touch the reader with the MASTER card to exit the programming menu.

PROCEDURA DI CANCELLAZIONE CARD MASTER

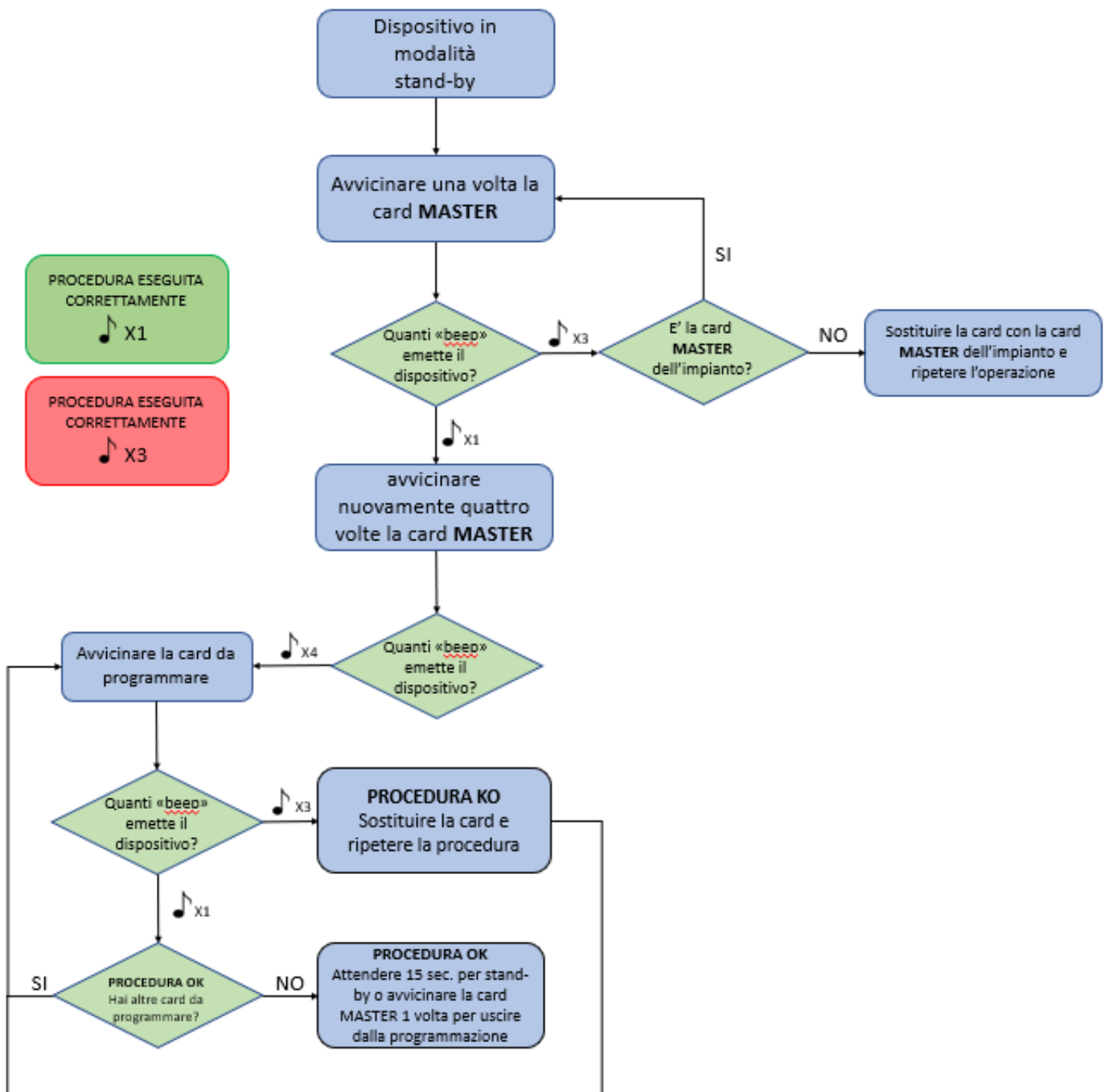

4.7 Deleting all USER cards

The procedure for deleting all User cards is outlined below:

- From the Card Registration menu, touch the card reader located on the outdoor station with the MASTER card **five times**. The outdoor station will emit ten "beeps" confirming that it has entered the "user card deletion" mode;
- If the procedure is successful, the outdoor station will beep once and return to Stand-by mode.
- If the procedure is unsuccessful, the outdoor station will beep three times and return to Stand-by mode;
- If no operations are performed for 15 seconds, the system exits the user card programming procedure.
- At the end of the procedure, touch the reader with the MASTER card to exit the programming menu.

PROCEDURA DI CANCELLAZIONE DI TUTTE LE CARD UTENTE

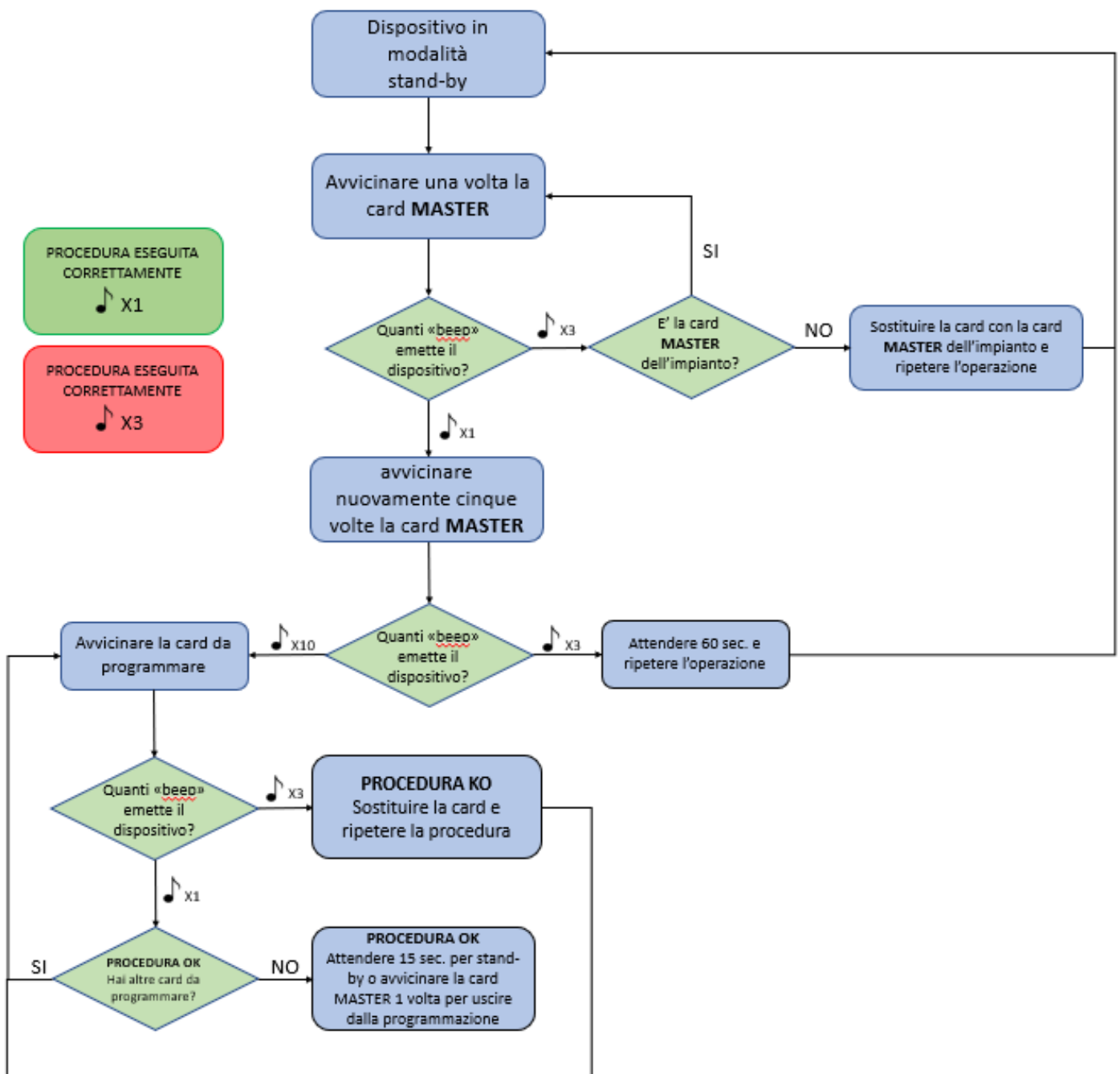

5 ACTIVATION AND CONFIGURATION OF UNLOCK CODES

The unlocking procedure of the electro-lock (unlock 1) is only possible with the VI2F-PE7T outdoor station.

The system allows the management of two different unlock codes (COMMON and USER), which must be configured differently:

5.1 Common password

If activated in the corresponding menu, it allows closing the power relay of the outdoor station by entering a unique password for the entire system. The default COMMON Password is 666666.

To change the COMMON password:

1. Press the # button and then the * button
2. Enter password 222222 and press "OK" to access the configuration menu;
3. Access the "System Configuration" menu;
4. Access the "Password" menu;
5. Activate the "Common Password" parameter;
6. If necessary, access the "Change Common Password" parameter to change it;
7. Enter the current password and the new password and confirm the latter;
8. Press "OK".

5.2 User password

It is the private password for each individual flat and can only be configured using the V44 CONFIG configuration software and the VI2F-USB programming interface.

To enter the various user passwords, connect the PC to the VI2F-PROG interface, previously connected to the system's 2-wire bus.

Start the V44 CONFIG program and activate the serial communication.

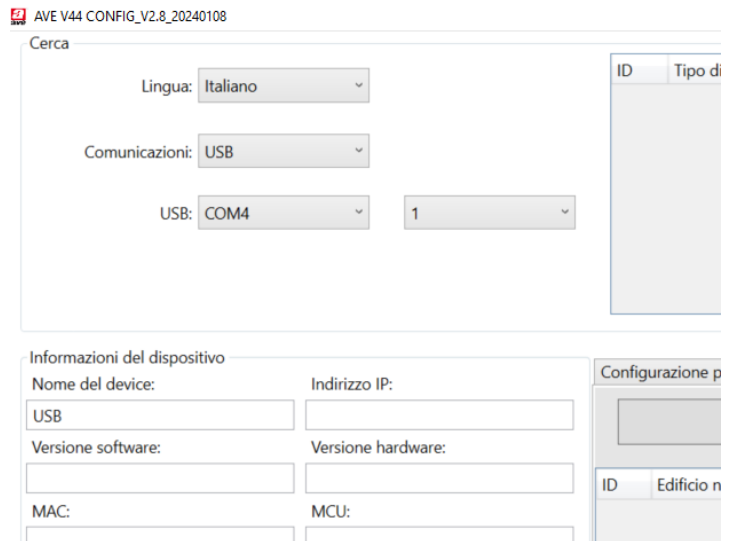

Press the "Card Configuration" button and then press "Export File" to save the device configuration to your PC.

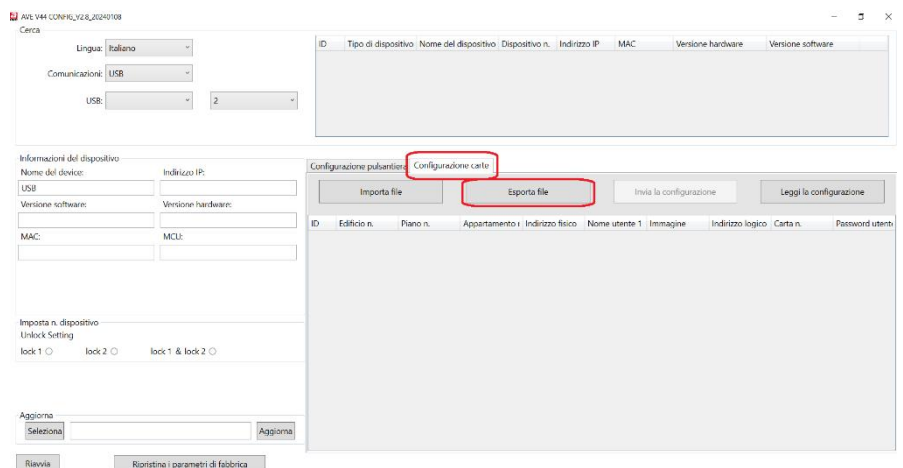

Edit the table as shown below and then import it into V44CONFIG by pressing the "Import File" button.

Welcome->Videocitofonia 2 fili

ID	Edificio n.	Piano n.	Appartamento n.	Indirizzo fisico(*)	Nome utente 1(*)	Immagine	Indirizzo logico	Carta n. (*)	Password utente (*)
0001				00001	APT 1			111111	111111
0002				00002	APT 2			222222	222222
0003				00003	APT 3			333333	333333
0004				00120	APT 120			444444	444444

In the table above, the passwords have been given numbers that are reminiscent of the flat to which they refer; it is of course possible to change the password at will using a number with a maximum of 6 digits.

Then, send the configuration to the VI2F-PE7T device by pressing the "Send Configuration" button.

SYSTEM OPERATION

1 CALL FROM AN OUTDOOR STATION

Press one of the buttons on the outdoor stations to make a call to the corresponding indoor station.

- If the system is free, the call will be forwarded to the corresponding selected indoor station
- If the system is busy with another call, the outdoor station will emit three "line busy" beeps. Wait a few moments and repeat the operation.

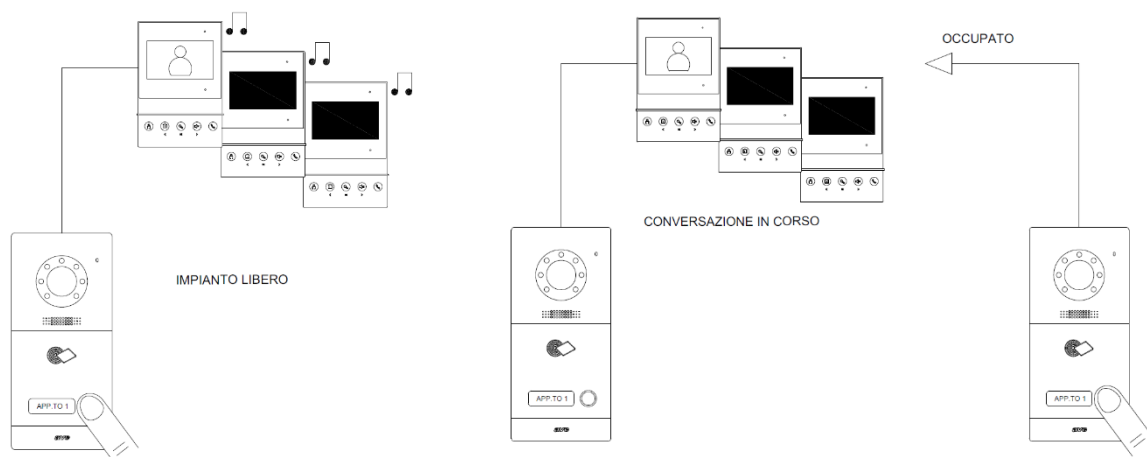

ATTENTION: if the call button is held down for more than 2 seconds, the call is cancelled. This behaviour is a feature of the system to prevent malicious persons from blocking the system by holding down a button with a "foreign body".

To make a call from the outdoor station with LCD, proceed as follows:

- a. Name list mode: press on the name corresponding to the desired extension; to move from one page to another, press on the arrows at the top of the screen;
- b. Numeric keypad mode: enter the number of the desired extension (if known) and press the handset button. If the extension is not known, it is possible to display the list of extensions by pressing the "figure" button (located at the top of the screen); scroll through the list of extensions and select the desired one.

2 ANSWERING A CALL

When receiving a call from an outdoor station, the system behaves as follows:

- 4.3" touch screen(item VI2F-PIT4B) and 7" touch screens (item VI2F-PIT7B and item VI2F-PIT7WF): when the LCD of the device is switched on, it displays the camera of the outdoor unit from which the call originated. To answer the call, press the "handset" button.
- Handset (item VI2F-PICAB): emits the call in-progress tone. To answer the call, pick up the handset.

When a call is answered, all other indoor stations with the same address stop ringing.

If several indoor stations are installed in a flat, the system will behave as follows:

- All installed indoor stations (to which the call was forwarded) start ringing;
- The "MASTER" monitor will display the image from the outdoor station; all "SLAVE" monitors will remain off and will continue to ring;

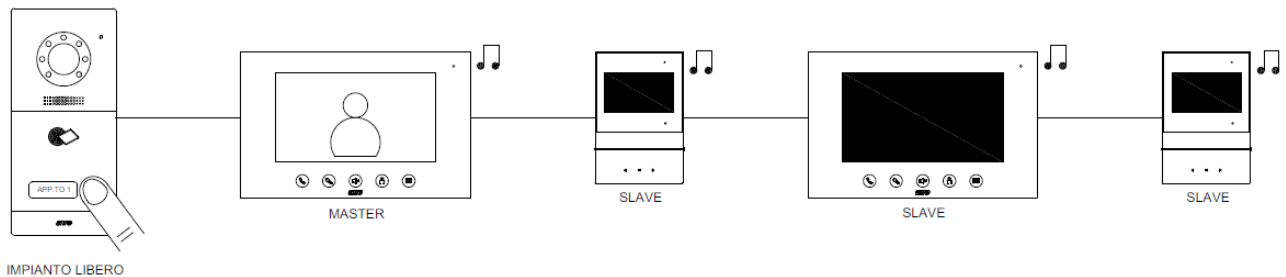

When a call is answered from a "SLAVE" station, the LCD of that station is switched on (the LCD of the MASTER indoor station is switched off). To end the call, press the handset button again.

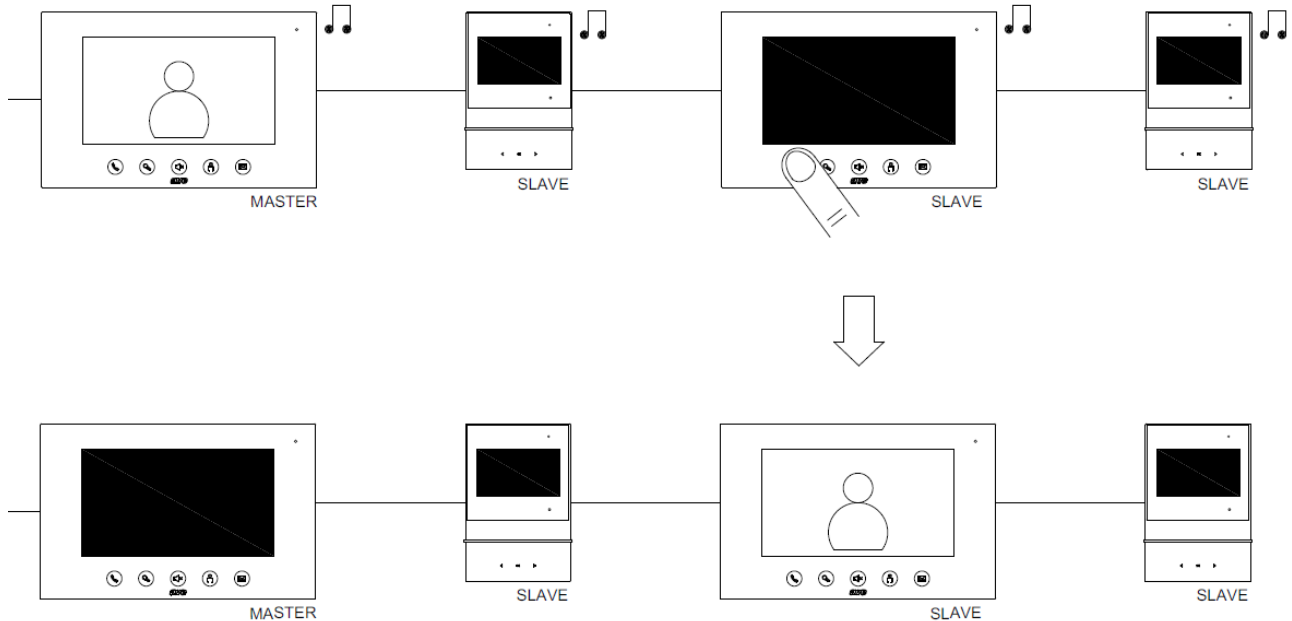

3 DOOR OPENER FUNCTION

The door opener function allows the management of electro-locks connected to the outdoor station. The outdoor stations allow the opening of two gates with two contacts directly on board. It is possible to manage the opening of a gate in two different situations:

- **With a call in progress**

During a call, it is possible to control the two relays on board the device.

VI2F-PICAB device:

Right button: press briefly to activate the dry-contact relay.

Right button: press for 3 seconds to activate the power contact relay.

Left button: press briefly to activate the auxiliary relay (not supplied)

VI2F-PIT4B device:

Key button: press briefly to activate the power contact relay.

Key button: press for 3 seconds to activate the dry-contact relay.

House button: press briefly to activate the auxiliary relay (not supplied)

VI2F-PIT7WF device:

The keys for unlocking the relay are displayed on the right-hand side of the LCD screen during a call.

Unlock 1: activates the power contact (can also be activated by the button with the key).

Unlock 2: activates the dry contact

Unlock 3: activates the auxiliary contact (not supplied)

VI2F-PIT7B device:

The keys for unlocking the relay are displayed on the right-hand side of the LCD screen during a call.

Unlock 1: activates the power contact.

Unlock 2: activates the dry contact

Key button: press briefly to activate the power relay.

Key button: press for 3 seconds to activate the dry-contact relay.

Envelope button: activates the auxiliary relay (not supplied)

- **With system at rest**

From the indoor station, it is possible to unlock both electromechanical locks of any of the outdoor stations, even when no call is active; to do this, it is necessary to call up the camera of the desired outdoor station and press the corresponding unlock button (depending on the indoor station from which the operation is performed).

The relays of the outdoor station No. 1 only can be unlocked using the handset (Item VI2F-PICAB). The operation can also be performed without lifting the handset.

4 AUTOMATIC DOOR OPENER FUNCTION (Doctor' s Office Function)

The "Automatic Door Opener" function enables relay No. 1 (power relay) to close immediately when a call is received from an outdoor station. This feature, which is particularly useful in doctors' offices for example, allows the door to be opened automatically without user intervention

The Doctor's Office function is available for the VI2F-PIT7B and VI2F-PIT7WF indoor stations and its activation is indicated by the "key" symbol on the indoor station's LCD screen.

Attention: the function must be activated from the appropriate menu (password-protected - default password 222222) and remains active until it is disabled by the user. Care should therefore be taken when managing this function to prevent the door from opening automatically at undesirable times.

5 INTERCOM CALL

The system allows audio intercom calls between:

- indoor stations in the same flat (indoor intercom call)
- indoor stations in different flats (outdoor intercom call)

From an indoor station:

- a. press the "call" button
- b. enter the number of the indoor station to be called
- c. press the "call" button
- d. all indoor stations in the flat will start ringing simultaneously; answering an intercom call from an indoor station will cause the other indoor stations in the flat to stop ringing.

If the line is:

- a. free: the call will be forwarded to the selected indoor station;
- b. busy: the indoor monitor switches off and the intercom call is not forwarded.

To end the call, press the "End" button or the "handset" button.

Note (1):

Incoming/outgoing intercom calling is available at all indoor stations equipped with LCD monitors; the handset only allows calls to be received.

Note (2):

A call from an outside station always has priority over an intercom call.

If a call is received from an outdoor station during an intercom call between indoor stations, the intercom call is ended immediately, so that the incoming call from the outdoor station can be forwarded.

6 MUTE MODE (Mute function)

The "mute mode" turns off the indoor stations' ringtone when a call is received from any outdoor station.

The "mute operation" mode active on the indoor station is displayed as follows:

DEVICE	ACTIVE MUTE SIGNAL	INCOMING CALL
VI2F-PICAB	No signal	Minimum volume ringtone
VI2F-PIT4B	green LED L1 flashing	The LCD turns on with no sound
VI2F-PIT7B	The white LED on the speaker icon lights up.	
VI2F-PIT7WF	The mute symbol on the device' s LCD screen lights up	

7 RINGTONES

A variety of ringtones are available for incoming call notification.
The procedure for selecting the ringtone is illustrated below:

DEVICE	MENU	SELECTION
VI2F-PICAB	Press the PS button (left button)	Each press of the button corresponds to a change in the ringtone
VI2F-PIT4B	Press the "handset" button for 5 seconds to access the ringtone selection menu	Press the "cursor" buttons to change the ringtone and press "OK" to confirm. To cancel the operation press the "Back - Handset" button
VI2F-PIT7B	Go to the "Settings/Audio" menu	Press the "+" and "-" buttons to scroll through the ringtones and press "OK" to confirm. OS Ringtone: ringtone for incoming calls from outdoor stations IS ringtone: ringtone for intercom calls
VI2F-PIT7WF	Access the "Settings/Alert Tones" menu	Scroll through the ringtones to select the desired one

8 USING A CARD TO OPEN A GATE

The door connected to the outdoor station can be opened by simply holding a card (item 44339CHU-MB or 44339CHU-MT), previously assigned to the system, against the card reader symbol.

The system allows the association of 50 cards on the VI2F-PE1, VI2F-PE2, VI2F-PE1AP, VI2F-PE2AP stations and of 200 cards on the VI2F-PE7T station.

The card programming procedure is illustrated in the relevant chapter.

The system can be programmed using the V44CONFIG software and the VI2F-USB programming interface to select which relay on board the outdoor station can be controlled.

Depending on the programming carried out using the V44 CONFIG software, touching the card reader with a card will unlock:

- Power relay No. 1 (default setting)
- Dry contact relay No. 2
- Both relays

9 OPENING A GATE BY MEANS OF A DOOR OPENER BUTTON

The door connected to the outdoor station can be opened using a normally open button (e.g. Item 441005) connected between the GND and DOOR terminals.

Depending on the programming carried with the V44 CONFIG software, the connected button allows unlocking:

- Power relay No. 1 (default setting)
- Dry contact relay No. 2
- Both relays

10 OPENING A GATE BY MEANS OF A NUMERICAL CODE

The following procedures are only possible with the VI2F-PE7T outdoor station

The door connected to the power contact of the outdoor station can be opened with two different types of unlock codes.

COMMON PASSWORD: if activated in the corresponding menu, it allows closing the power relay of the outdoor station by entering a unique password for the entire system.

Proceed as follows to display the code entry page:

9. Press the # button
10. Press the # button again for 2 seconds
11. Enter the common system code configured during installation (default 666666)
12. Press "OK"

USER PASSWORD: this is the private password for each individual flat and can only be configured using the V44 CONFIG configuration software.

If activated in the corresponding menu, it allows closing the power relay of the outdoor station by entering a unique password for the entire system.

Proceed as follows to display the code entry page:

1. Press the * and then the # buttons
2. Enter the flat number and the unique code configured via the V44 CONFIG software
3. Press "OK"

Attention: the default programming of the device has no pre-configured user codes.

11 DISPLAY OF AUXILIARY CAMERAS

The system allows the display of analogue video cameras via item VI2F-CAM connected to the 2-wire Bus.

To view the various cameras, simply press the button and wait for the image  from an outdoor station to appear; to view the other installed cameras, it is necessary to change the image transmission device using the arrows on the right side of the LCD.

The camera display types are:

- a. Camera configured in **outdoor station extension mode**: one camera associated with each outdoor station can be displayed.
- b. Camera configured in **independent mode**: up to 12 cameras can be displayed.

During a call, it is possible to view the camera of the outdoor station from which the call was transferred, as well as the associated camera (outdoor station extension mode). To move from the outdoor station to the associated camera, simply press the "picture" button or scroll with the arrows on the right hand-side of the LCD.

When viewing cameras independently of a call, press the arrows on the right of the LCD to scroll.

12 IMAGE CAPTURE AND VIDEO RECORDING

The VI2F-PIT7B and VI2F-PIT7WF devices allow an image to be captured by the outdoor station's camera when a call is transferred from it to the indoor station.

This function can be disabled via a special parameter in the advanced configuration menu of the device.

The captured image is saved in the internal memory of the device.

It is also possible to record a video on demand during a call. To do this, simply press the "video" button on the call page.

It is also possible to capture images from analogue cameras interfaced via the item VI2F-CAM.

Videos are only stored on an SD card (not supplied), which must be inserted into the SD card slot on the device.

The devices accept SD cards from 2GB to 32GB.

N.B.

The VI2F-PIT4B and VI2F-PICAB outdoor stations do not support the function described above.

13 REPLACEMENT OF NAME TAGS

The outdoor stations (items VI2F-PE1, VI2F-PE1AP, VI2F-PE2, VI2F-PE2AP, VI2F-PE4, VI2F-PEAUX, VI2F-PEAUX4) are equipped with name tags that are placed in the corresponding call button.

The tag can be replaced by removing the front cover of the devices.

To perform this operation:

IN-WALL STATIONS:

- a. Unscrew the central screw on the underside of the DEVICES (the other two screws do not need to be removed);
- b. Pull the bottom side of the cover towards you until it disengages from the outdoor station;
- c. When the operation is complete, replace the cover on the device and tighten the previously removed screw.

WALL-MOUNTED STATIONS:

- a. Unscrew the screws on the underside of the devices;
- b. Pull the cover from the bottom of the device towards you until it comes off the outdoor station;
- c. Remove the plastic protective cover of the tag compartment;
- d. When the operation is complete, replace the plastic cover, replace the cover on the unit and tighten the screws that were previously removed.

Note₁:

Do not dismantle or cut the silicone protection behind the call buttons.

Note₂:

The name tags are backlit using low power white light LEDs: ensure that the installed name tags allow light to pass through for backlighting.

14 INDOOR STATIONS, MEANING OF MENUS

12.1 Indoor handset (Item VI2F-PICAB)

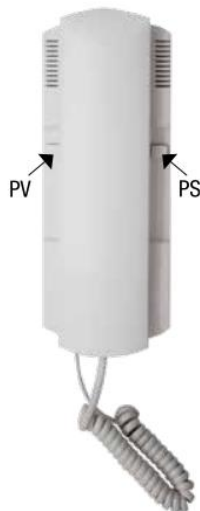

TONO E VOLUME DELLA SUONERIA

Entro 60 s dall'accensione, brevi pressioni del pulsante serratura "Ps" consentono di selezionare il tono della suoneria. Il tono di default è Tono 1, sui 5 disponibili. Con brevi pressioni la selezione passa al successivo per poi ritornare automaticamente al primo, in modo circolare. L'ultimo selezionato viene automaticamente memorizzato.

Entro 60 s dal power-on, o quando è in corso una chiamata, brevi pressioni del pulsante volume "Pv" consentono di impostare il volume della suoneria. Il volume di default è Volume 3, sui 4 disponibili. Con brevi pressioni la selezione passa al successivo per poi ritornare automaticamente al primo, in modo circolare. L'ultimo selezionato viene automaticamente memorizzato.

VOLUME AUDIO

Quando la conversazione è attiva (cornetta sganciata) brevi pressioni del pulsante volume "Pv" consentono di impostare il volume dell'audio in cornetta. Il volume di default è Volume 2, sui 3 disponibili. Con brevi pressioni la selezione passa al successivo per poi ritornare automaticamente al primo, in modo circolare. L'ultimo selezionato viene automaticamente memorizzato.

RIPRISTINO DEI PARAMETRI DI DEFAULT

Se entro 60 s dal power-on il pulsante "Pv" viene premuto per 3 s, il dispositivo si predispose per il reset alle impostazioni di fabbrica, segnalandolo con un lungo "beep". Premendo nuovamente il pulsante "Pv" il reset viene effettuato, confermando l'operazione con un altro lungo "beep".

FUNZIONI BASE:

Di seguito sono riportate le funzioni base del dispositivo:

a) RISPOSTA AD UNA CHIAMATA IN ARRIVO

In modalità stand-by, sollevare la cornetta per rispondere ad una chiamata in arrivo.

b) TERMINE DI UNA CHIAMATA IN CORSO

Durante i 120 s di conversazione è possibile terminare la chiamata riagganciando la cornetta.

c) APERTURA PORTA

Quando il dispositivo è in stand-by, è chiamato o è in conversazione con un posto esterno, premere brevemente il pulsante apri-porta "Ps" per aprire la porta n° 1 (uscita alta energia EL sulle postazioni esterne). Una pressione lunga (3 s) sullo stesso pulsante agisce sulla seconda uscita delle postazioni esterne (contatto NA). Se il modulo relè (VI2F-RELAY) è presente, premendo a lungo (3 s) il pulsante volume "Pv" si agirà sulla relativa uscita.

d) CHIAMATA PORTINERIA

In modalità stand-by, sollevare la cornetta e premere a lungo (3 s) il pulsante apri porta "Ps" per chiamare il portiere. Se il dispositivo emette 3 brevi "beep" la chiamata è fallita.

e) CHIAMATA IN ARRIVO DA PULSANTE CAMPANELLO





Il dispositivo suonerà alla pressione del pulsante campanello collegato al relativo ingresso (suono indipendente dalla suoneria di chiamata principale).

12.2 Indoor station with 4.3" LCD (item VI2F-PIT4B)





The address can be configured within the first minute of power-up.

Press and hold the "house" button to access the indoor station volume selection. Press the "arrow" buttons to select the volume and confirm with the "OK" button;

It is also possible to change the ringtone and its volume. The following features may not be available for all installed devices as they have been implemented over time on different hardware revisions of the devices.

- a) **RINGTONE VOLUME:** press and hold to access the  indoor station volume selection. Press the  buttons to select the volume and  press the  button to confirm 

Please note: the "Ringtone volume" function is available from SW version 1.52 or later.

- b) **RINGTONE SELECTION:** press and hold the  button to access the indoor station volume selection. Press the  buttons to select  the volume and press the  button to confirm

MEANING OF BUTTONS

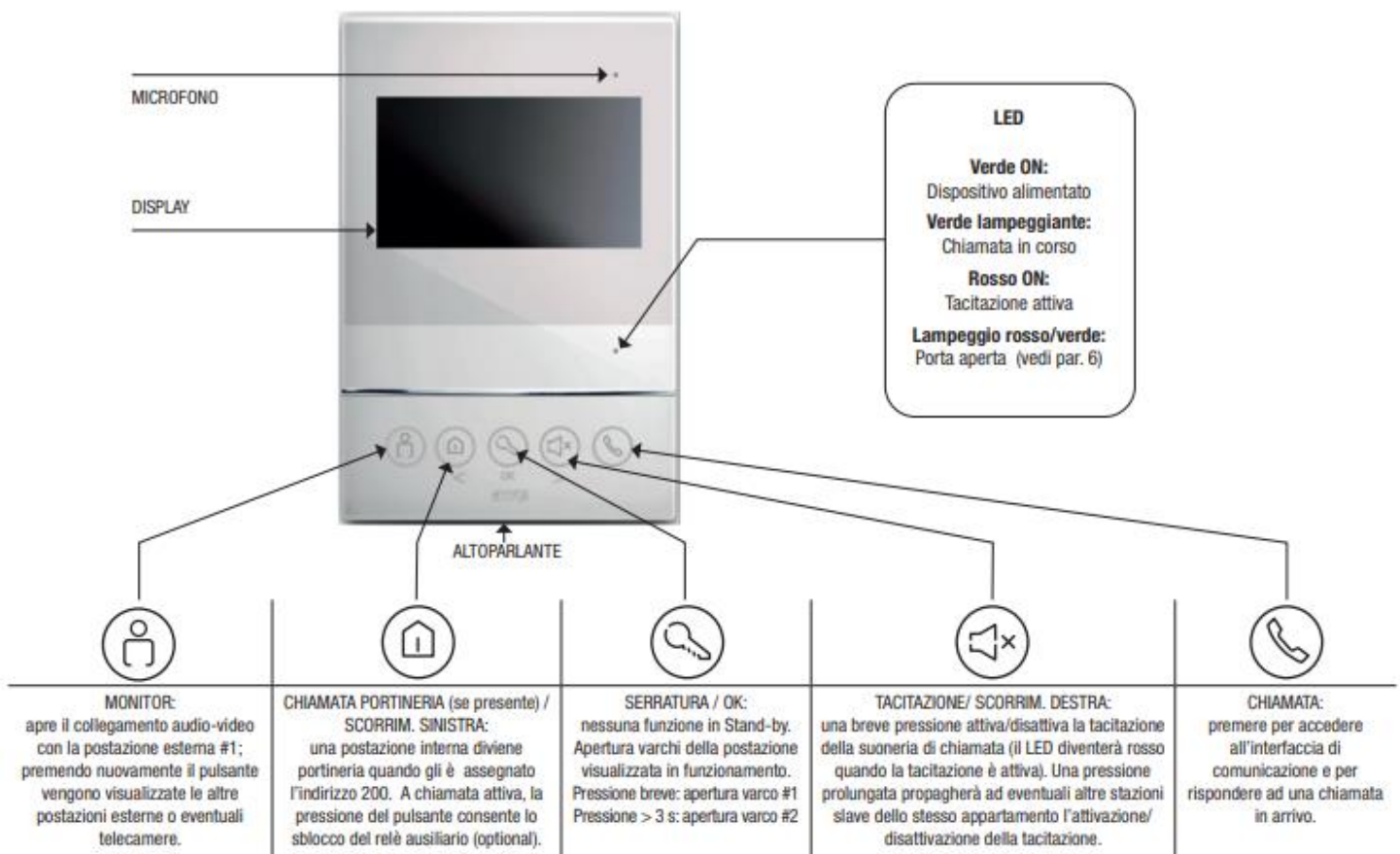

INTERCOM CALLS

The device allows for intercommunicating calls between devices installed in the same flat or between different flats.

The device is supplied with the DTD function disabled (the icon on the LCD is active). To activate the function, during normal operation, press the  button and then hold down the

 button for 3 seconds. When the function is disabled, a crossed-out loudspeaker icon is displayed in the top right corner of the device's LCD screen.

Attention: "block DTD" feature available from SW version 1.52 or later.

In Stand-by mode, briefly press the button to access the intercom call:



1. Press the button to increase or decrease the ID number of the indoor station you wish to call. Press and hold the buttons to quickly increase/decrease the parameter (min 001 - max 200);
2. Press the button to start the call. The unit will activate a feedback tone to indicate that a call is in progress;
3. Press the button to end the call.

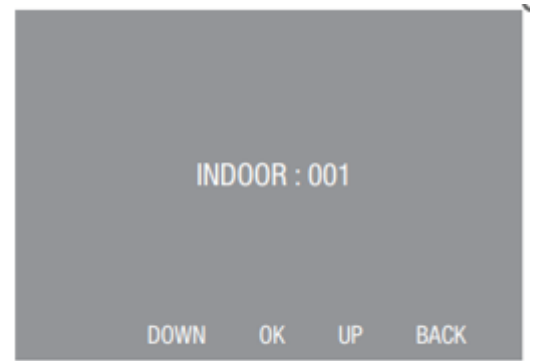

Chiamata Intercomunicante

VIDEO SETTINGS

During the call, the video setting parameters can be accessed by pressing and holding the "Concierge Call" button:

1. Press the button to select the image parameter to be edited;
2. Press the button to confirm access to the parameter;
3. Edit the parameter value using the "arrow" buttons and confirm with the button



Interfaccia di impostazione LUMINOSITA' video



DOOR OPEN ALARM

When the alarm input (GS) on the outdoor station is unbalanced for more than 2 minutes, the LED on the front of the device will start flashing red/green alternately to indicate that the door has been left open.

Note: the open door signal is sent to all indoor stations in the system. To stop the signal, close the door on which the sensor is installed.

VI2F-PExAP wall-mounted stations do not allow the management of the door open alarm.

ANSWERING A CALL

When receiving a call from an outdoor station, the user can press the button to answer the call.

During the call, it is possible to unlock the various gates as follows:

1. Press the button briefly to unlock gate 1 (power at the outdoor station);
2. Press the button for approx. 3 seconds to activate unlock 2 (dry contact relay on the outdoor station);
3. Press the button briefly to activate the unlocking of gate 3 (dry contact relay on the auxiliary relay);
4. Press the button to move between outdoor stations;
5. Press the button to end the call.



Interfaccia di chiamata

CONCIERGE CALL

From the indoor station it is possible to make a call to the concierge station, if present, by  pressing the button



Note: the monitor installed in the concierge office must be assigned the unique address 200.



Interfaccia di chiamata portiere

MONITORING OF OUTDOOR STATIONS

From the outdoor station it is possible to activate the outdoor stations so that they can interact with one another.

1. Press to  activate the call to the outdoor station. If there are several outdoor stations on the system, pressing the same button allows switching between them;
2. During monitoring, it is possible to unlock all gates as previously indicated;
3. During monitoring, press the button to  activate/terminate communication.

12.3 Indoor station with 7" LCD touch screen (item VI2F-PIT7B)

LINGUA

Alla prima accensione del dispositivo è visualizzata la selezione della lingua: selezionare la lingua desiderata e premere il pulsante "Esci". Se entro 10 secondi non viene eseguita alcuna operazione sarà associata di default la lingua inglese. È, comunque, possibile modificare la lingua in un secondo momento nel seguente modo: accedere al menù Impostazioni/Lingua e selezionare la lingua richiesta.

MODIFICA PASSWORD

La password di default del dispositivo è 222222; è possibile modificare la password di default nel seguente modo: accedere al menù Impostazioni/Impostazioni Avanzate, inserire la password di default e premere OK. Selezionare il parametro "Impostazione password" ed inserire i valori richiesti. *Nota: la password deve contenere 6 numeri. In caso di smarrimento della password d'accesso al menù di configurazione avanzata, è possibile accedere al menù digitando il codice 801801 per il ripristino della password dispositivo.*

INDIRIZZAMENTO

Accedere al menù Impostazioni/Impostazioni Avanzate. Inserire la password e premere OK per accedere al menù di configurazione. Selezionare il parametro "Indirizzo", associare al touch screen l'indirizzo dell'appartamento e confermare con il pulsante OK. *Nota: l'indirizzo da associare al touch screen corrisponde al numero del pulsante da premere sulla postazione esterna oppure al numero da inserire nella postazione esterna touch.*

SUONO

Il dispositivo dispone di varie suonerie. Per ascoltare e selezionare la suoneria: accedere al menù Impostazioni/Suono e premere i pulsanti + e - per modificare la selezione. Premere il pulsante "OK" per confermare la scelta o "ESCI" per annullare. Suoneria OS: suoneria della chiamata in arrivo dalla postazione esterna; Volume suoneria: volume della suoneria di chiamata; Suoneria IS: suoneria della chiamata intercomunicante in arrivo; Ripetere la suoneria: al termine del ciclo di chiamata la suoneria si ripete fino allo scadere del tempo di chiamata; Button Tone: attivazione del suono alla pressione dei pulsanti.

SIGNIFICATO PULSANTI

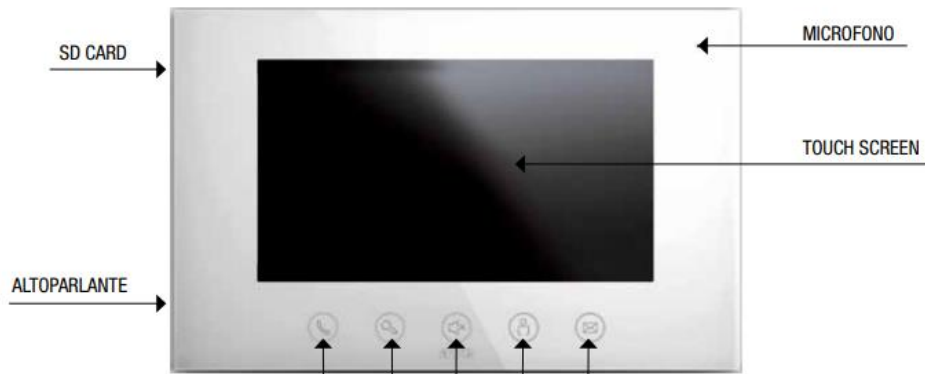

CHIAMATA:

premere per rispondere/chiedere una chiamata in arrivo. Premere per parlare quando si sta visualizzando una postazione esterna senza una chiamata in corso



SERRATURA:

nessuna funzione in Stand-by; durante una chiamata in arrivo e/o una conversazione, una breve pressione sblocca il primo relè della postazione esterna, una pressione prolungata attiva il secondo relè.



TACITAZIONE:

una breve pressione attiva/disattiva la tacitazione della suoneria di chiamata. Una pressione prolungata propagherà ad eventuali altre postazioni interne slave dello stesso appartamento lo stato della tacitazione.



MONITOR:

accesso all'interfaccia di monitoraggio



SCHERMO:

spegne/accende lo schermo in funzione dello stato di quest'ultimo.

CHIAMATE:

RISPOSTA AD UNA CHIAMATA ENTRANTE

Al giungere di una chiamata inoltrata da una postazione esterna, il dispositivo inizierà a squillare e sulla postazione interna "Master" sarà visualizzata l'immagine proveniente dalla telecamera della postazione esterna.

E' possibile rispondere alla chiamata premendo il pulsante . La risposta ad una chiamata taciterà tutte le postazioni interne presenti nell'appartamento.

Durante la chiamata, premendo brevemente sarà sbloccato il primo varco (1^ uscita ad alta energia sulla postazione esterna); una pressione prolungata (>3 sec.) dello stesso pulsante attiverà la 2^ uscita della postazione esterna. Una breve pressione del pulsante attiverà l'uscita sul relè ausiliario, se presente.

Dopo 5 sec. dall'apertura porta la chiamata sarà automaticamente chiusa.

Premendo è possibile spostare la visualizzazione su una video-camera di estensione, se presente.

Il residente può interrompere la chiamata in corso in qualsiasi momento premendo l'icona "Fine" presente sul display oppure il pulsante .

CHIAMATA VERSO LA PORTINERIA

Dalla postazione interna VI2F-PIT7B è possibile inoltrare una chiamata verso la portineria (se presente): accedere al menù "Chiamata", digitare l'interno portineria (200) e premere il pulsante "Chiamata"; automaticamente sarà attivata una chiamata verso la portineria.

CHIAMATA INTERCOMUNICANTE

Il sistema consente di comunicare tra le varie postazioni interne di un appartamento: accedere al menù chiamata e premere sul pulsante "intercomunicante"; tutte le postazioni interne dell'appartamento inizieranno a suonare, la pressione del pulsante cornetta di una di esse attiverà la chiamata interfono.

CHIAMATA INTERFONO

Accedendo al menù "chiamata" è possibile avviare una chiamata intercomunicante tra appartamenti diversi appartenenti all'impianto: inserire il numero dell'appartamento e premere il pulsante "Chiamata"; le postazioni interne dell'appartamento chiamato inizieranno a suonare, la pressione del pulsante di una di esse attiverà la risposta interfono.

MONITORAGGIO TELECAMERE

Il dispositivo consente la visualizzazione delle telecamere delle postazioni esterne o di eventuali telecamere analogiche attraverso l'interfaccia VI2F-CAM.

Premere il pulsante "videocamera" per attivare il flusso video della prima postazione esterna; premendo le apposite frecce è possibile spostarsi da una telecamera a quella successiva o precedente. Nel caso non vi fossero ulteriori telecamere il dispositivo mostra una schermata nera e successivamente chiude la finestra di visualizzazione.

La visualizzazione della telecamera ha una durata di 30 secondi anche se è sempre possibile fermare la visualizzazione premendo il pulsante "Esci"; lo spostamento da una telecamera all'altra ripristina la visualizzazione per 30 secondi.

APERTURA VARCHI

Durante una chiamata o durante il monitoraggio della postazione esterna è possibile azionare i relè che sbloccano i varchi presenti nell'impianto.

- Apertura Varco 1 (contatto alta energia a bordo della postazione esterna): premere brevemente il pulsante oppure il pulsante "sblocco 1" sul display del dispositivo;
- Apertura Varco 2 (contatto n.o. a bordo della postazione esterna): premere per un tempo >3 s il pulsante oppure il pulsante "sblocco 2" sul display del dispositivo;
- Apertura Varco 3 (contatto in scambio a bordo dell'interfaccia relè art. VI2F-RELAY, optional): premere brevemente il pulsante ;

ALLARME PORTA APERTA

Quando l'ingresso d'allarme "GS" presente sulla postazione esterna è sbilanciato da più di 2 minuti, il dispositivo emette una segnalazione ottica (lampeggio del led chiave) e se il display è acceso verrà mostrata l'icona porta aperta per segnalare che la porta è stata dimenticata aperta.

Nota: la segnalazione di porta aperta è inviata a tutte le postazioni interne dell'impianto; per bloccare la segnalazione è necessario provvedere alla chiusura della porta ad essa associata.

IMPOSTAZIONI VIDEO

In modalità Chiamata in corso oppure durante il monitoraggio di una telecamera, premere l'icona "Impostazioni" per accedere al menù di impostazione del display del dispositivo: premere i pulsanti + e - per modificare i valori di luminosità, contrasto, colore.

ACQUISIZIONE FOTOGRAFIE E VIDEO

Di default ad ogni chiamata in arrivo viene associata l'acquisizione del primo fotogramma della stessa. Durante una chiamata è, inoltre, possibile acquisire ulteriori fotogrammi premendo il pulsante "Foto" sul menù del display.

Le fotografie sono memorizzate nella memoria interna del dispositivo.

Se sul dispositivo è installata una SD card (non fornita a corredo) è possibile salvare un filmato della durata di 15 secondi: durante una chiamata premere il pulsante "Registra" per acquisire il filmato. Le fotografie e le registrazioni video sono consultabili nel menù "Messaggio" premendo sui rispettivi pulsanti.

All'interno dei menù, oltre a poter visionare fotografie e registrazioni è possibile cancellare una singola Fotografia/Video o tutta la lista premendo i rispettivi pulsanti

È possibile disattivare le funzioni di acquisizione automatica del fotogramma nel seguente modo: accedere al menù "Impostazioni/Impostazioni Avanzate, inserire la password e premere "OK". Entrare nel menù "Altre Impostazioni", eliminare la selezione dal parametro e premere "OK".

RIPRISTINO IMPOSTAZIONI DI FABBRICA

È possibile ripristinare i parametri di fabbrica nel seguente modo: accedere al menù Impostazioni/Impostazioni Avanzate, inserire la password di default e premere OK. Selezionare il parametro "Reset dispositivo" e confermare. In caso di smarrimento della password d'accesso al menù di configurazione avanzata, è possibile accedere al menù digitando il codice 801801 per il ripristino della password dispositivo. *Nota: la procedura di reset non cancella fotografie e video precedentemente registrati.*

12.4 Indoor station with 7" LCD Touch screen - Wi-Fi (item VI2F-PIT7WF)

FUNZIONI DI BASE E CONFIGURAZIONE

PRIMA ACCENSIONE

Il dispositivo può essere alimentato direttamente dal BUS 2 fili o mediante un alimentatore stabilizzato 30 Vcc (VI2F-ALI600MA).

Alla prima accensione, o dopo un ripristino dei parametri di fabbrica, sull'LCD sarà visualizzata la pagina di selezione lingua: dopo aver effettuato la scelta verrà visualizzata la home page del dispositivo.

Nota: se non viene selezionata alcuna lingua, dopo 1 minuto sarà selezionata in automatico la lingua inglese.

RISPOSTA AD UNA CHIAMATA

All'arrivo di una chiamata da una postazione esterna, il monitor interno comincerà a squillare e sarà visualizzata la schermata sotto riportata:



Sarà possibile:

- Rispondere alla chiamata in arrivo premendo il pulsante 8
- Sbloccare le elettroserrature durante la conversazione:
 - Sblocco 1 (relè in potenza): pressione del pulsante 5
 - Sblocco 2 (relè a contatto pulito): pressione del pulsante 6
 - Sblocco 3 (relè ausiliario a contatto pulito): pressione di 3 sec del pulsante 7Dopo 5 secondi dallo sblocco di un'elettroserratura, il dispositivo ritorna automaticamente alla pagina principale.
- Chiudere/rifiutare una chiamata premendo sul pulsante 9
- Modificare il livello del volume della chiamata mediante i pulsanti 1 e 2
- Durante la chiamata, premendo il pulsante 3 è possibile scattare una fotografia dalla telecamera della postazione esterna
- Durante la chiamata, premendo il pulsante 4 è possibile registrare un filmato; per tale operazione è necessario inserire una SD card nel dispositivo.

HOME PAGE

Nella home page del dispositivo (riportata a lato) sono rappresentati alcuni menù rapidi ai quali è possibile accedere premendo sugli stessi. Sul pulsante "Registro" della pagina principale, è visualizzato un piccolo numero che identifica quante chiamate sono presenti nel registro chiamate.



REGISTRO

Il menù Registro è utilizzato per salvare le informazioni delle chiamate giunte al dispositivo.

Premendo su ogni singola chiamata si può visualizzare la fotografia scattata nei primi 3 secondi della stessa.

Premendo sulla scritta "Cancella tutto" è possibile pulire il registro delle chiamate.

Il registro chiamate può memorizzare un numero massimo di 200 chiamate.

SFONDO

Nel menù "Sfondo" è possibile selezionare lo sfondo della home page della postazione interna videocitofonica.

Entrare nel menù, selezionare lo sfondo desiderato tra quelli visualizzati e premere "Fine" per confermare l'operazione.

Premendo il pulsante "Cancella" l'operazione sarà terminata ed il dispositivo tornerà automaticamente alla home page.

Premendo il pulsante "Reset", il dispositivo visualizzerà l'immagine di default.

CHIAMATA

Il menù "Chiamata" è utilizzato per effettuare chiamate verso altri monitor dello stesso appartamento o di appartamenti differenti oppure verso la postazione della portineria.

Chiamata intercomunicare: inserire il numero dell'appartamento da chiamare (1-128) e premere l'icona ❸

Chiamata verso la portineria: inserire il numero 200 (il numero attribuito della portineria non è modificabile) e premere il pulsante ❸

Chiamata interfono: premere il pulsante "Chiamata interna" per avviare una chiamata verso tutte le postazioni interne dell'appartamento; tutte le postazioni interne cominceranno a suonare.

MESSAGGIO VOCALE

La funzione consente di registrare un breve messaggio sulla postazione interna che potrà essere riascoltato in un secondo momento.

Sulla home page del dispositivo apparirà un numero per visualizzare quanti messaggi sono presenti all'interno del menù.

Registrazione di un messaggio: premere il pulsante di registrazione sulla parte sinistra dello schermo per avviare la registrazione e successivamente registrare il proprio messaggio.

Premere nuovamente il pulsante per terminare la registrazione. Il tempo massimo di registrazione è 30 secondi ed il tempo rimanente per la registrazione di un messaggio è visualizzato nella parte bassa dello schermo.

Riascoltare un messaggio: premere il pulsante "Play" (triangolo verde) in corrispondenza del messaggio da riascoltare per attivarne la riproduzione.

Cancellazione della lista dei messaggi: premendo il pulsante "Cancella tutto" sarà possibile svuotare il registro.

Nota: il numero massimo di messaggi registrabili è 30.

MONITOR

Premendo sul pulsante "Monitor" è possibile attivare l'interfaccia verso le postazioni esterne

Monitoraggio e sblocco elettroserrature: spostarsi tra le varie postazioni esterne (se sull'impianto ne sono installate più di una) per visualizzare le loro telecamere. Durante il monitoraggio è possibile sbloccare l'elettroserrature premendo gli appositi pulsanti di sblocco.

Sorveglianza, cattura foto/video: durante l'operazione di sorveglianza delle telecamere è possibile acquisire:

un'immagine premendo il pulsante ❸

un filmato premendo il pulsante ❹

Chiamata: durante l'operazione di sorveglianza delle telecamere è possibile attivare una comunicazione verso la postazione esterna premendo il pulsante ❸

Note:

Le foto e i video acquisiti sono salvati nel registro delle chiamate.

Quando l'APP AVE VIDEO V44 associata, monitora da remoto la stazione esterna, il monitor principale "MASTER" entra nello stato di interfono Cloud e non può essere utilizzato.

I monitor "SLAVE", a loro volta, entreranno nello stato di standby e non potranno monitorare la postazione esterna. Il normale funzionamento sarà ripristinato quando la comunicazione verso APP AVE VIDEO V44 cesserà.

IMPOSTAZIONI

Entrando nel menù "Impostazioni" è possibile accedere a tutti i parametri di configurazione del sistema. Di seguito sono riportati i significati delle varie voci presenti nel menù:

IMPOSTAZIONI DISPLAY

- Luminosità: luminosità dello schermo;
- Ritardo screensaver: tempo trascorso il quale il blocca schermo è attivato;
- Durata screensaver: tempo dopo il quale lo schermo viene spento.

TONO DI AVVISO

- Volume suoneria: volume della suoneria al giungere di una chiamata;
- Volume tasti: volume del suono di pressione dei pulsanti;
- Tono tasti: suono emesso alla pressione di un pulsante;
- Suoneria: suono riprodotto all'arrivo di una chiamata.

NON DISTURBARE

Attivazione della funzione DND che inibisce la suoneria del dispositivo: premere il pulsante per attivare/disattivare la funzione. La pressione del pulsante per 5 secondi propaga lo stato di DND attivo/spento a tutte le postazioni interne dell'appartamento.

IMPOSTAZIONE LINGUA

Selezionare la lingua del dispositivo tra quelle proposte.

CONFIGURAZIONE DATA E ORA

- Data e Ora: selezionare la data e l'ora del dispositivo;
- Sincronizza automaticamente l'ora: se il dispositivo è collegato ad internet, data ed ora vengono automaticamente sincronizzati;
- Formato 12 ore: attivazione del formato ora con modalità AM e PM;
- Fuso orario: selezionare il fuso orario della zona in cui il dispositivo è installato;
- Ora legale: attivazione ora legale/solare;
- Server NTP: inserire l'indirizzo del server per l'acquisizione automatica dell'ora.

RETE

Menù per l'attivazione della connessione WI-FI del dispositivo, della selezione della rete e per l'inserimento della password di sicurezza di tale rete.

ALTRE CONFIGURAZIONI

- Apertura automatica: attivazione automatica del relè in potenza all'arrivo di una chiamata;
- Registrazione automatica: avvio della registrazione automatica all'arrivo di una chiamata;
- Numero di postazioni esterne associate: il parametro indica il numero di postazioni esterne presenti sull'impianto per la loro visualizzazione da APP AVE VIDEO V44.

IMPOSTAZIONE CLOUD INTERCOM

Menù per l'attivazione del servizio Cloud per la gestione della risposta alle chiamate in arrivo da APP AVE VIDEO V44;

Aggiungi nuovo utente:

- Visualizzazione del codice QR univoco dell'impianto per l'associazione dello stesso all'APP AVE VIDEO V44;
- Attivazione Cloud Intercom: parametro per l'attivazione della comunicazione verso il server di remotizzazione dell'impianto; il parametro deve essere attivo (situazione di default) per la gestione dell'impianto tramite APP AVE VIDEO V44;
- Indirizzo del server Cloud Intercom: indirizzo del server di remotizzazione. Il parametro non deve essere modificato.

Cancella utente APP: cancellazione di un utente associato all'impianto.

Nota: non è possibile cancellare l'utente proprietario dell'impianto, se si desiderasse effettuare tale operazione è necessario ripristinare i parametri di fabbrica del dispositivo.

INFO

Informazioni di sistema.

- Aggiornamento APP: consente, tramite una SD card (non fornita a corredo) inserita nell'apposito slot posto sul lato del dispositivo, l'aggiornamento dello stesso.

IMPOSTAZIONI PASSWORD

In questo menù è possibile modificare la password di accesso ai parametri avanzati di configurazione. Inserire la password attuale di accesso al menù: nella maschera che viene successivamente visualizzata inserire la vecchia password, la nuova password e confermare quest'ultima. La password di default è 222222.

IMPOSTAZIONI DI CONFIGURAZIONE

Inserire la password di sicurezza per accedere ai seguenti parametri:

- Impostazione numero appartamento: è il numero dell'appartamento assegnato al dispositivo (numero corrispondente al pulsante di chiamata sulla postazione esterna)
- Reset dispositivo: ripristino dei parametri di fabbrica del dispositivo.

ASSOCIAZIONE APP AVE VIDEO V44

Il dispositivo può essere associato ad un cellulare per la risposta alla chiamata in arrivo da un cellulare con sistema operativo iOS o Android.

Scaricare l'applicazione AVE VIDEO V44 dall'APP STORE o da GOOGLE PLAY e registrare il nuovo utente.

Per associare il cellulare è sufficiente entrare nel menù impostazioni e successivamente nel menù "Impostazione Cloud Intercom". Premere il pulsante "Aggiungi nuovo utente" ed inquadrare il QR code con la fotocamera del telefono.

CONFIGURING THE AVE VIDEO V44 APP

The V44 EASY system is equipped with the **AVE VIDEO V44 APP**, which allows remote interaction with the system.

The operations that can be performed remotely are:

- Answering a call;
- Releasing the electro-locks;
- Activating the outdoor station camera

The application is available for iPhone (requires iOS 13 or higher) and Android (requires Android 10 or higher) and can be downloaded from their respective online stores.

A maximum number of 8 "mobile" devices can be connected to a flat.

To correctly associate a VI2F-PIT7WF touch screen with the applications, it is necessary to enter the number of outdoor stations installed in the system.

To do this: go to **Settings Menu/Other configurations/Number of outdoor stations associated with the system** and enter the number of installed outdoor stations (1 min - 3 max).

Incorrect configuration of the parameter prevents the display of outdoor stations from the Apps connected to the system.

NOTE:

If the user is using a smartwatch (e.g. Apple Watch) connected to their device, the incoming call alert will not emit any sound, but an alert will appear on the smartwatch itself inviting them to open the App from their mobile phone: this is not a malfunction of the system, but the standard way of using mobile devices (e.g. Apple).

From the Apple website

Dove vengono visualizzate le notifiche

Le notifiche vengono visualizzate sull'Apple Watch o sull'iPhone, ma non su entrambi i dispositivi.



Se l'iPhone è sbloccato, ricevi le notifiche sull'iPhone anziché sull'Apple Watch.



Se l'iPhone è bloccato o in stato di stop, ricevi le notifiche sull'Apple Watch, a meno che l'Apple Watch non sia bloccato.

1 PRELIMINARY OPERATIONS FOR USER REGISTRATION

After downloading the App, user registration is required.

To do this, proceed as follows:

1. Launch the App;
2. Press the "Register" button;
3. Scroll down the page and accept the Terms and Conditions of Use;
4. Enter your e-mail;
5. Press the "Request Code" button;
6. Check your inbox and open the e-mail sent by the system;
7. Get the registration code number and enter it in the appropriate field in the App;
8. Press Next
9. Enter the password (at least 8 characters);
10. Confirm the password by re-entering it in the appropriate field;
11. Complete registration by pressing the "Register" button;
12. To log out, go to Account/Settings/Logout menu;
13. Close the APP;
14. Launch the APP again and log in using the username and password you created earlier.

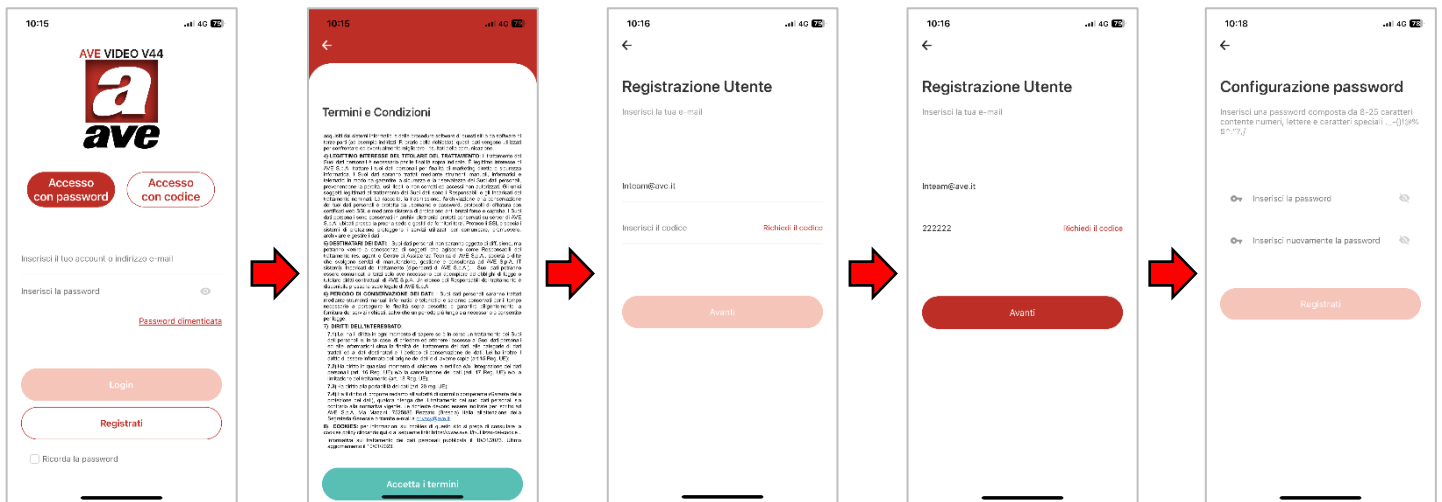

2 ASSOCIATING THE DEVICES WITH THE APP

The device that can be associated with the AVE VIDEO V44 App is the 7" Wi-Fi touch screen (item VI2F-PIT7WF). All other 2-wire system devices are not suitable for remote control.

Perform the following steps to associate a device with the App:

1. Connect the touch screen to a Wi-Fi network with Internet access;
2. Press the "Settings" button on the touch screen;
3. Access the "Cloud Intercom Settings" menu;
4. Press the "Add new APP user" button
5. Access the AVE VIDEO V44 APP;
6. Press the "Add Device" button or the box in the top right-hand corner;
7. Scan the QR code displayed on the touch screen and wait for the device to appear in the App;
8. Select the device and press "Add";
9. Press the "Switch to device list page" button and select the device you have just added;
10. Press the button with the 3 horizontal bars to access the device parameters where you can change the name displayed by the App;
11. Activate the "Show on home page" parameter to allow the device to be displayed on the home page;
12. Exit the menu and press the home button

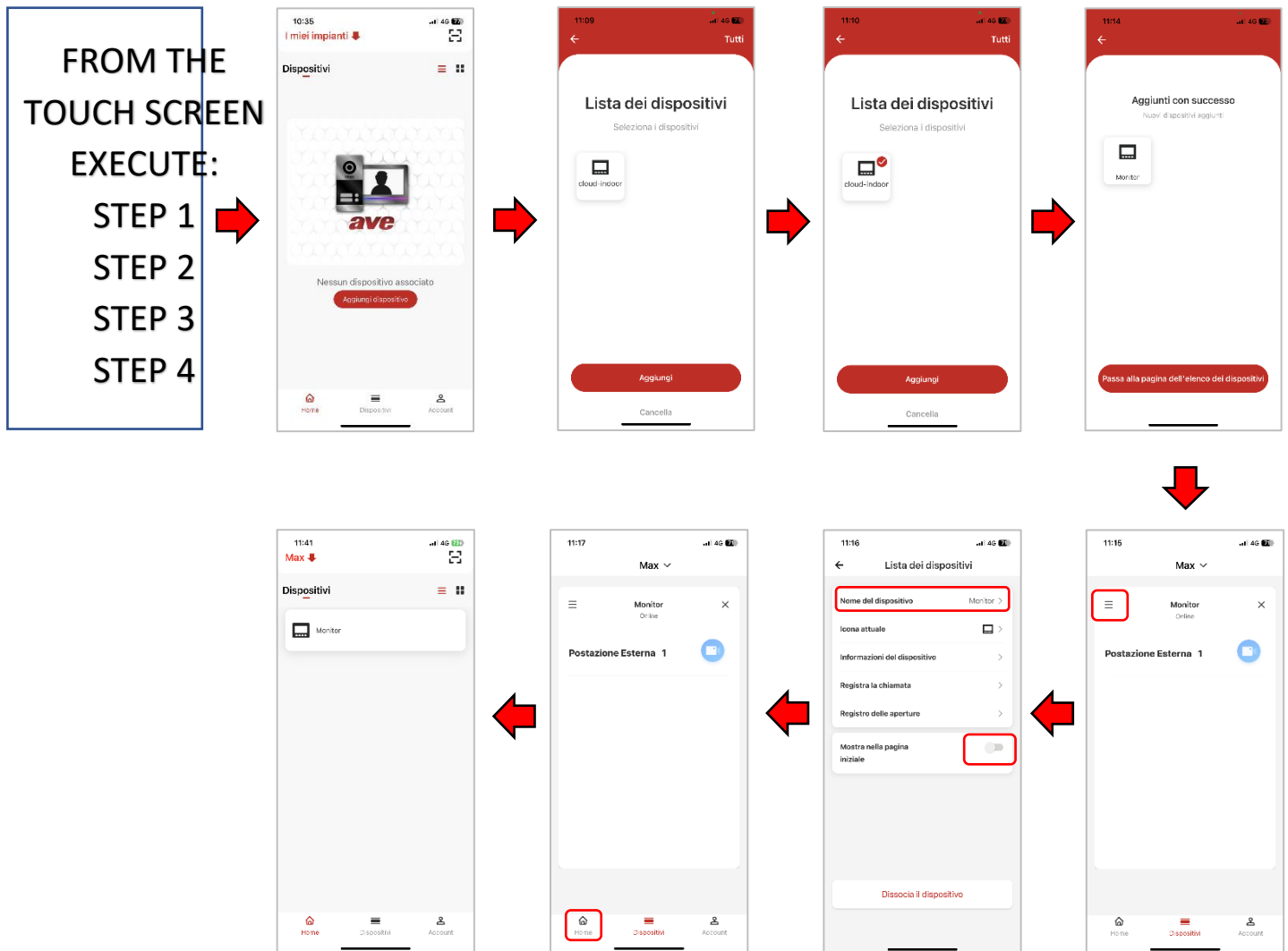

3 DELETING APPS ASSOCIATED WITH THE INDOOR STATION

To delete an APP from an indoor video intercom station, proceed as follows:

1. Connect the touch screen to a Wi-Fi network with Internet access;
2. Press the "Settings" button on the touch screen;
3. Access the "Cloud Intercom Settings" menu;
4. Press the "Delete APP User" button;
5. Confirm the operation.

The association between the APP and the device is automatically cancelled.

4 DELETION OF DEVICES IN THE APP

To delete a device from the APP, proceed as follows:

1. Access the APP and enter the "Devices" menu;
2. Select the device to be deleted;
3. Press the button with the 3 horizontal bars to access the parameters of the device;
4. Press the "Dissociate device" button;
5. Confirm the operation.

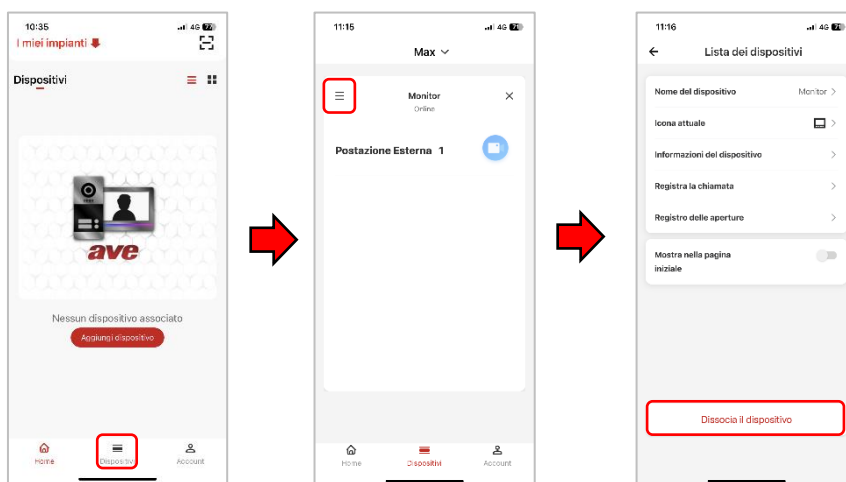

5 INVITING NEW USERS TO YOUR SYSTEM (SYSTEM SHARING)

To share your system with other users, proceed as follows:

Download the AVE VIDEO V44 App on the mobile phone of the person you are inviting and carry out the registration procedure.

Then launch the AVE VIDEO V44 APP.

INVITATION PROCEDURE FROM THE APP OF THE OWNER OF THE SYSTEM

- a) Access the Account menu;
- b) Press "System Management";
- c) Select the system to be shared with another user;
- d) Press "User Management";
- e) Press the "Invite Users" button;
- f) The system offers two different types of invitation: via QR code or via code;
- g) If you choose to invite via the QR code, frame the code from the phone of the person you are inviting;
- h) If you choose to invite via a code, communicate or send the code to the person you are inviting (e.g. via other applications).
- i) Wait for the other person to accept the invitation from their phone and confirm

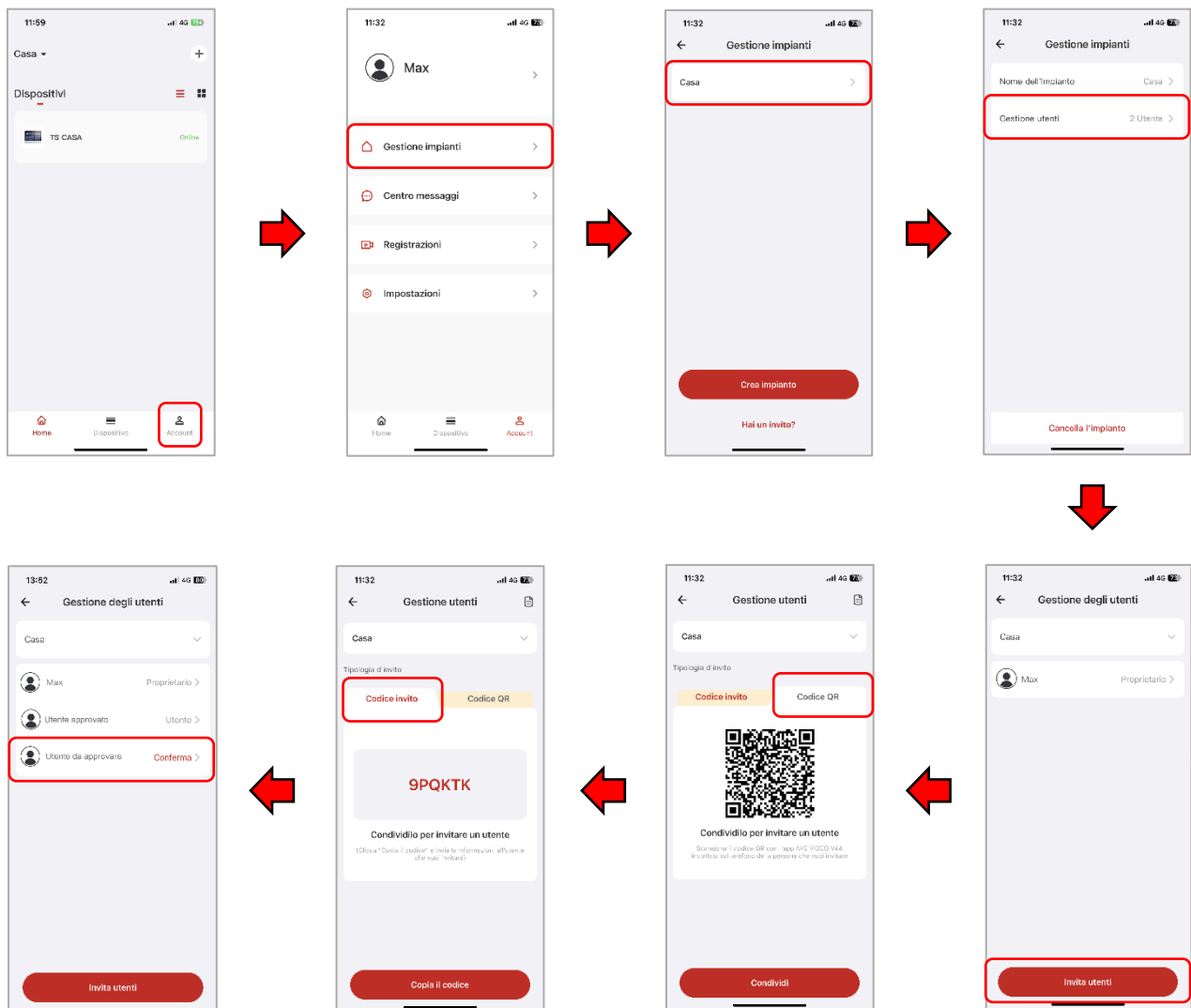

INVITATION PROCEDURE FROM THE APP OF THE OWNER OF THE SYSTEM

To accept an invitation to participate in a system, please proceed as follows:

INVITATION VIA QR CODE

- Access the AVE VIDEO V44 APP;
- Press "Add Device" and frame the QR code with your phone;

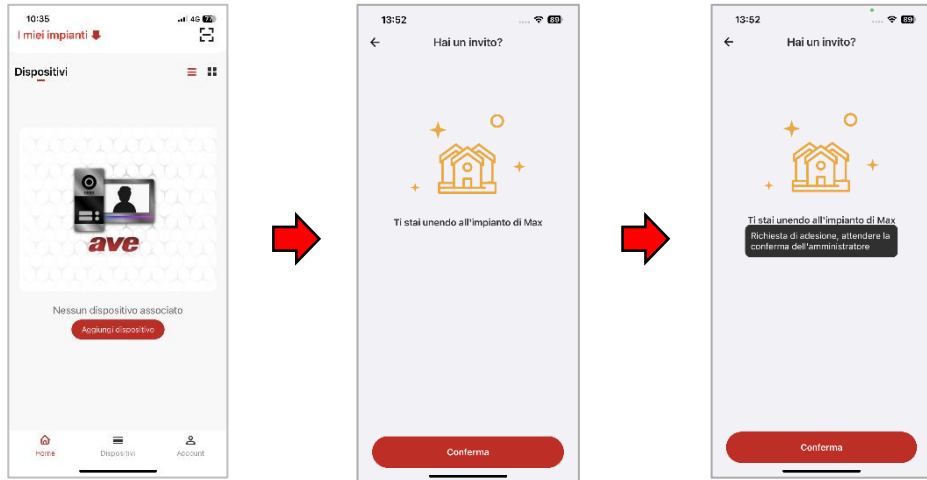

INVITATION VIA AN INVITATION CODE

- Access the Account menu;
- Press "System Management";
- Press "You have an invitation";
- Enter the invitation code provided by the system owner;
- Press "Confirm"

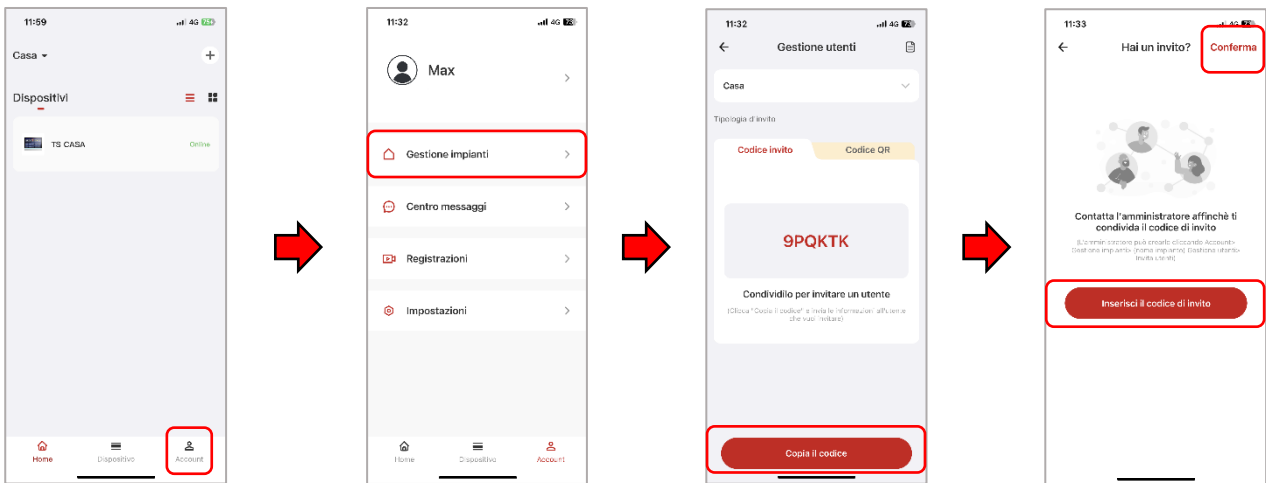

6 DELETING AN ACCOUNT

To delete an account, please refer to the following procedure:

- a) Access the Account menu;
- b) Press the "Account" button;
- c) Press "Account and Security";
- d) Enter the invitation code provided by the system owner;
- e) Press "Delete Account"
- f) Confirm the deletion of the account.

NOTE:

The actual deletion of an account will take place within 7 days from the date of the request; during this period, it is possible to restore the account by requesting the reactivation code directly in the APP.

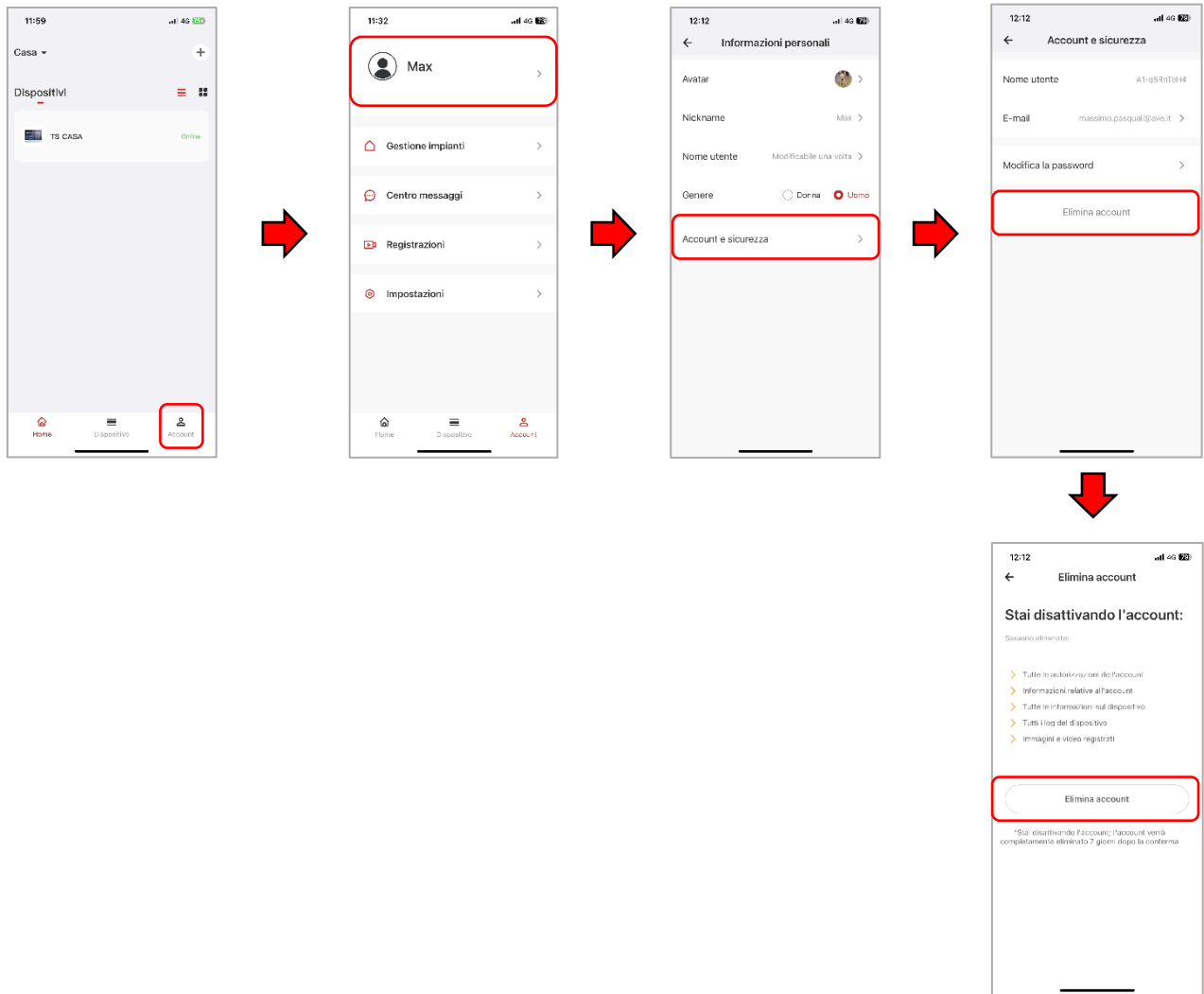

7 ANSWERING A CALL

The AVE VIDEO V44 APP can only accept a call from an outdoor station if the indoor station is a Wi-Fi monitor with a routing function to it.

The call is forwarded to the APP at the same time as it is received at the indoor station.

Answering a call from the APP ends the call on the indoor video intercom stations and other APPs connected to the system.

ATTENTION:

when a call is answered from an indoor station or a mobile device, another connected APP may continue to ring for a few seconds while the system finishes processing the call. It is not possible to answer the same call from more than one device; if you try to answer a call after it has been answered by another user, the call is automatically ended.

When receiving a call, the AVE VIDEO V44 APP allows:

- Answering an incoming call: press the green "Accept" button to answer a call;
- Rejecting an incoming call: press the red "Reject" button to reject a call.

ATTENTION:

- if a call is rejected by a user, automatically all APPs connected to the device will reject the incoming call;

- Muting an incoming call: press the white "Mute" button to mute a call.

ATTENTION:

when an incoming call is muted by a user, the operation is only performed from the user's phone; all other APPs connected to the device will continue to ring;



After answering a call, it is possible:

- To capture the image from the outdoor station camera, during a call, by pressing the "Screenshot" button;
- To record a short video by pressing the "Record" button;
- To activate the system openings (two on board the outdoor station plus any optional additional openings):
 - 1) Unlock: power relay opening (usually associated with a pedestrian gate);
 - 2) Unlock 2: dry contact relay opening (usually associated with a driveway gate);
 - 3) Unlock 3: dry contact relay opening (optional relay not supplied with the device);
- Press the "Hang up" button to end the communication with the outdoor station.
- At the bottom of the page, it is always possible to display the seconds remaining until the end of the call.
- Press the arrow in the top left corner to close the page and return to the device list page.



From the APP it is possible to call up an outdoor station and perform certain operations on it:

- Monitoring the camera at the outdoor station: during monitoring, the microphone of the mobile phone is switched off; to activate the microphone and start a conversation with the outdoor, press the "Speak" button.
- Capturing the image from the outdoor station camera during a call by pressing the "Screenshot" button;
- Recording a short video by pressing the "Record" button;
- To activate the system openings (two on board the outdoor station plus any optional additional openings):
 - 1) Unlock: power relay opening (usually associated with a pedestrian gate);
 - 2) Unlock 2: dry contact relay opening (usually associated with a driveway gate);
 - 3) Unlock 3: dry contact relay opening (optional relay not supplied with the device);
- Press the "Hang up" button to end the communication with the outdoor station.
- At the bottom of the page, it is always possible to display the seconds remaining until the end of the call.
- Press the arrow in the top left corner to close the page and return to the device list page.

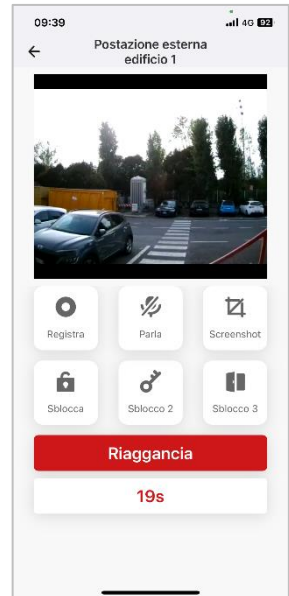

INTERFACING CONFIGURATION OF THE ADVANCED AVE RANGE

The 2 wire video intercom system, through the VI2F-PIT7WF monitor, can coexist and display other devices of the AVE ecosystem.

More precisely, via the Wi-Fi connection it is possible to make the VI2F-PIT7WF monitor interact with the systems:

- AVE Domina Pro wired home automation
- Connected civil series AVE Domina SMART
- Intrusion alarm control units from the AVE AF927 range
- Opening a web page to view an external device (e.g. third-party KNX web server*)

In order to function correctly, interfacing between systems requires some precautions:

- The video intercom system must be equipped with the VI2F-PIT7WF** monitor
- The VI2F-PIT7WF monitor must be able to communicate on the same Wi-Fi network to which the "advanced" systems are connected;
- You need to configure the correct IP address of the device you want to view
- Monitors and Wi-Fi switch/router must be turned on
- It is necessary that the Wi-Fi network to which they are connected remains active at all times and that its signal has good coverage in the place where the monitor is installed

In order to configure the address of the "advanced" devices to be displayed it is necessary:

- Access the VI2F-PIT7WF configuration menu by pressing the appropriate icon
- Enter the Smart Home menu
- Select the device you intend to interface and enter its IP address (e.g. the default address of the home automation web server is 192.168.1.10)
- Press the Save button
- Repeat the operation for the other devices you want to view

To find out the IP address of the "advanced devices" it is necessary to connect to the web page of the same and consult the appropriate page.

* Compatibility with third-party devices is not guaranteed by AVE. Furthermore, AVE cannot guarantee continued compatibility in the event of an update of its own system or that of a third party. It is recommended to request the list of devices already verified and functioning with AVE office.

** The other monitors of the 2-wire system cannot communicate with the devices of the "advanced" ranges.

SYSTEM CONFIGURATION

1 2-WIRE SYSTEM PRODUCT OVERVIEW TABLE

Below is a table summarising all the products in the 2-wire video intercom range. Each product is associated with a letter which will be its identifier within the diagrams in the various chapters:

Identifier in the diagram	Item code	Description
A	VI2F-ALI	System power supply
B	VI2F-AMPLI	Signal amplifier
C	VI2F-PE1	1-call video intercom outdoor station
D	VI2F-PE2	2-call video intercom outdoor station
E	VI2F-PE4	4-call video intercom outdoor station
F	VI-PEAUX	8-call auxiliary column
G	VI2F-PE7T	Video intercom outdoor station with 7" touch screen
H	VI2F-PICAB	Handset
I	VI2F-PIT4B	Video intercom indoor station with 4.3" LCD
L	VI2F-PIT7B	Video intercom indoor station with 7" LCD Touch
M	VI2F-PIT7WF	Wi-Fi video intercom indoor station with 7" LCD Touch
N	VI2F-PEDIST	Distributor for outdoor stations
O	VI2F-PIDIST	Distributor for indoor stations
P	VI2F-RELAY	Auxiliary relay
Q	VI2F-PROG	Configuration Board for VI2F-PI7T
R	VI2F-CAM	Interface board for analogue cameras
S	VI2F-CV	Bus cable
T	VI2F-ALI600MA	600mA Bus power supply
U	VI2F-PE1AP	Wall-mounted 1-call video intercom outdoor station
V	VI2F-PE2AP	Wall-mounted 2-call video intercom outdoor station

Items not directly belonging to the 2-wire video intercom system:

Identifier in the diagram	Item code	Description
X		Door bell button
Y		Electro-lock
Z		Door opening control contact

1.1 SINGLE-FAMILY VIDEO INTERCOM SYSTEM (1 x outdoor station and 1 x indoor station)

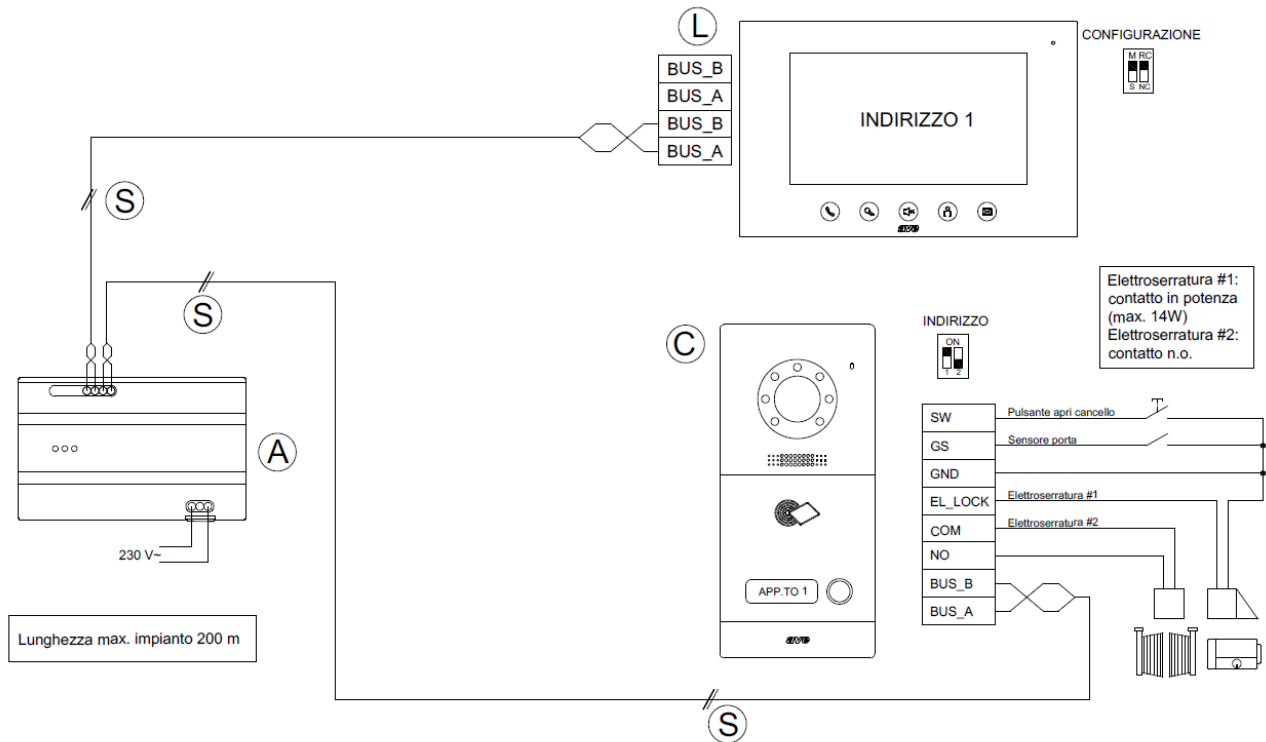

SYSTEM DESCRIPTION

This system allows the call and communication between the outdoor station and 1 indoor station, the activation of the ringtone from a front door bell button and the activation of the electro-lock. When a visitor calls the indoor station, the user can answer by lifting the handset or pressing the handset button on the touch screens.

ITEMS IN THE SYSTEM

Identifier in the diagram	Item code	Description	Quantity
A	VI2F-ALI	System power supply	1
C	VI2F-PE1	1-call outdoor station	1
H	VI2F-PICAB	Handset	1
I	VI2F-PIT4B	Video intercom indoor station with 4.3" LCD	Alternatively
L	VI2F-PIT7B	Video intercom indoor station with 7" LCD Touch	Alternatively
S	VI2F-CV	Bus cable	

In addition to the above, it is possible to install:

Identifier in the diagram	Item code	Description	Quantity
X		Door bell button	1
Y		Electro-lock	1
Z		Door opening control contact	1

1.2 SINGLE-FAMILY VIDEO INTERCOM SYSTEM WITH WI-FI MONITOR (1 x outdoor station and 1 x indoor station)

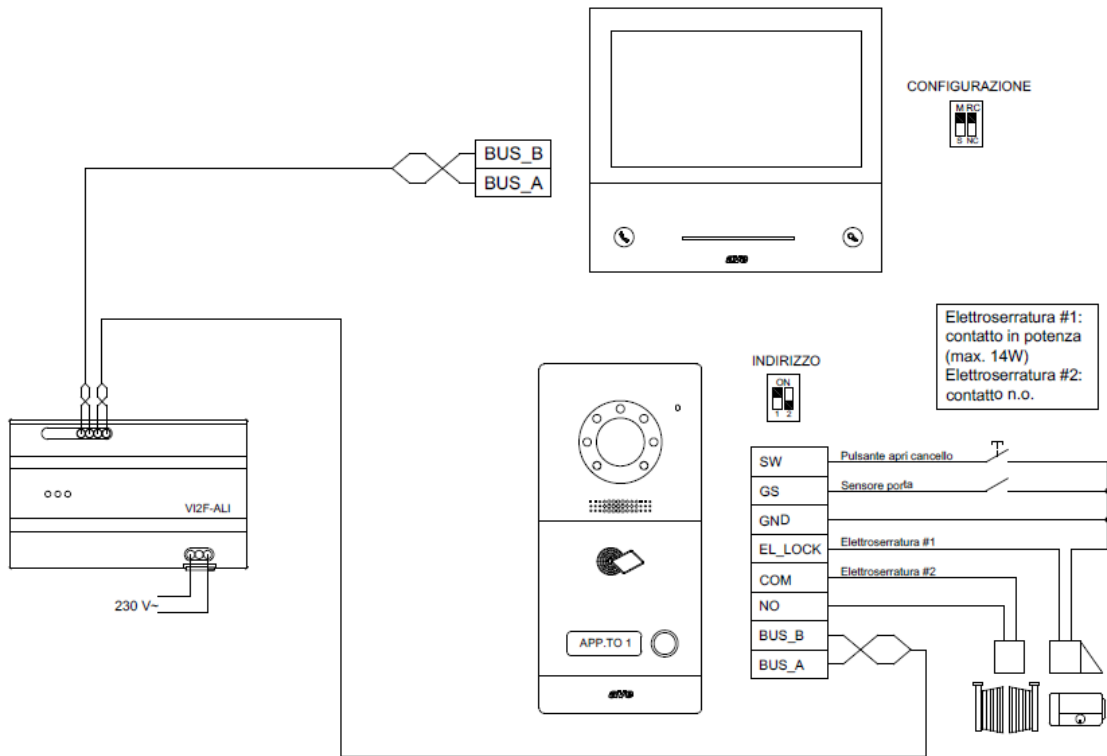

SYSTEM DESCRIPTION

This system allows the call and communication between the outdoor station and 1 indoor station, the activation of the ringtone from a front door bell button, the activation of the electro-lock and the answering of the call via a smartphone application.

If a visitor forwards the call to the indoor station, the user will have the option of answering it by lifting the handset, pressing the handset button on the touch screens, or answering from their mobile phone.

ITEMS IN THE SYSTEM

Identifier in the diagram	Item code	Description	Quantity
A	VI2F-ALI	System power supply	1
C	VI2F-PE1	1-call outdoor station	1
M	VI2F-PIT7WF	Video intercom indoor station with Wi-Fi 7" LCD Touch screen	1
S	VI2F-CV	Bus cable	

In addition to the above, it is possible to install:

Identifier in the diagram	Item code	Description	Quantity
X		Door bell button	1
Y		Electro-lock	1
Z		Door opening control contact	1

1.3 SINGLE-FAMILY VIDEO INTERCOM SYSTEM (1 outdoor station and 2 indoor stations)

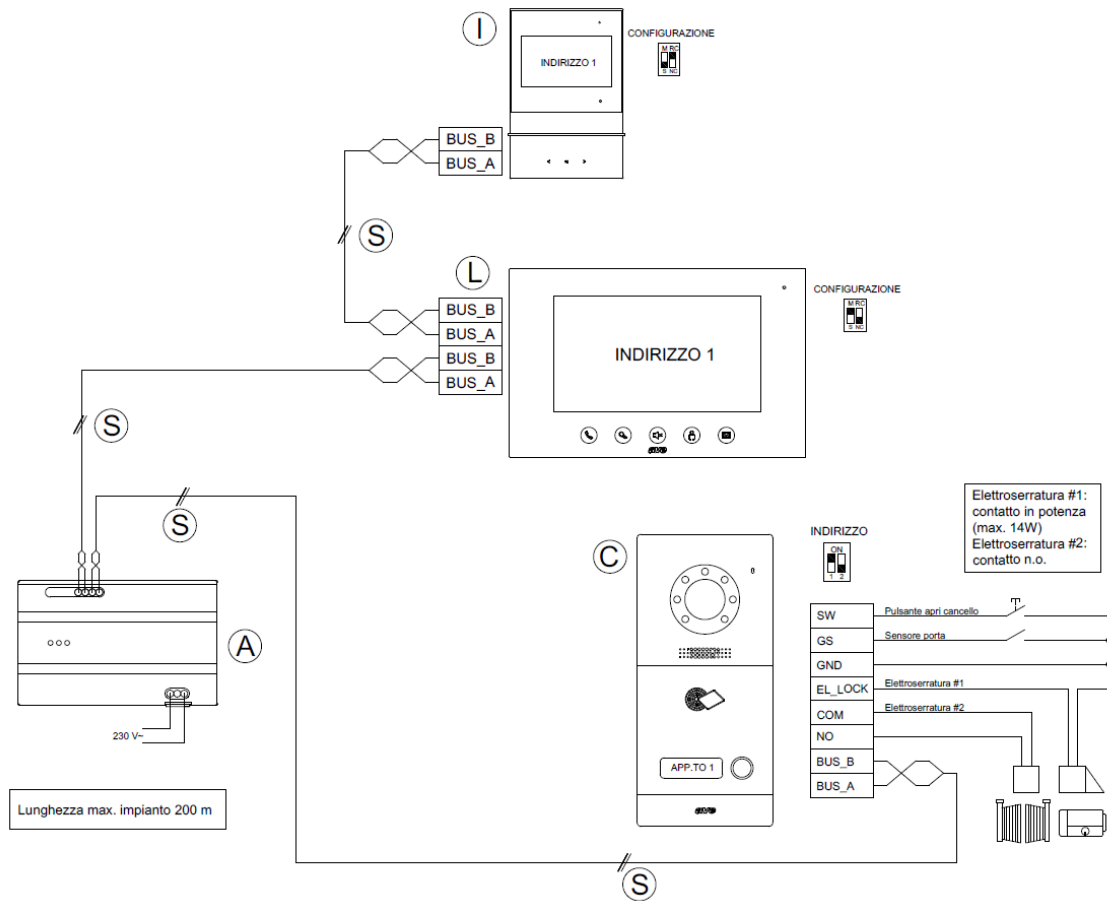

SYSTEM DESCRIPTION

This system allows the call and communication between the outdoor station and 2 indoor stations belonging to the same house, the activation of the front door bell button and the activation of the electro-lock.

When a visitor calls the indoor station, the user can answer by lifting the handset or pressing the handset button on the touch screens.

ITEMS IN THE SYSTEM

Identifier in the diagram	Item code	Description	Quantity
A	VI2F-ALI	System power supply	1
C	VI2F-PE1	1-call outdoor station	1
O	VI2F-PIDIST	Distributor for indoor stations	1
I	VI2F-PIT4B	Video intercom indoor station with 4.3" LCD	1
L	VI2F-PIT7B	Video intercom indoor station with 7" LCD Touch	1
H	VI2F-PICAB	Handset	4
S	VI2F-CV	Bus cable	

In addition to the above, it is possible to install:

Identifier in the diagram	Item code	Description	Quantity
X		Door bell button	Up to 4
Y		Electro-lock	1
Z		Door opening control contact	1

1.4 SINGLE-FAMILY VIDEO INTERCOM SYSTEM WITH 2 WI-FI MONITORS (1 outdoor station and 2 indoor stations)

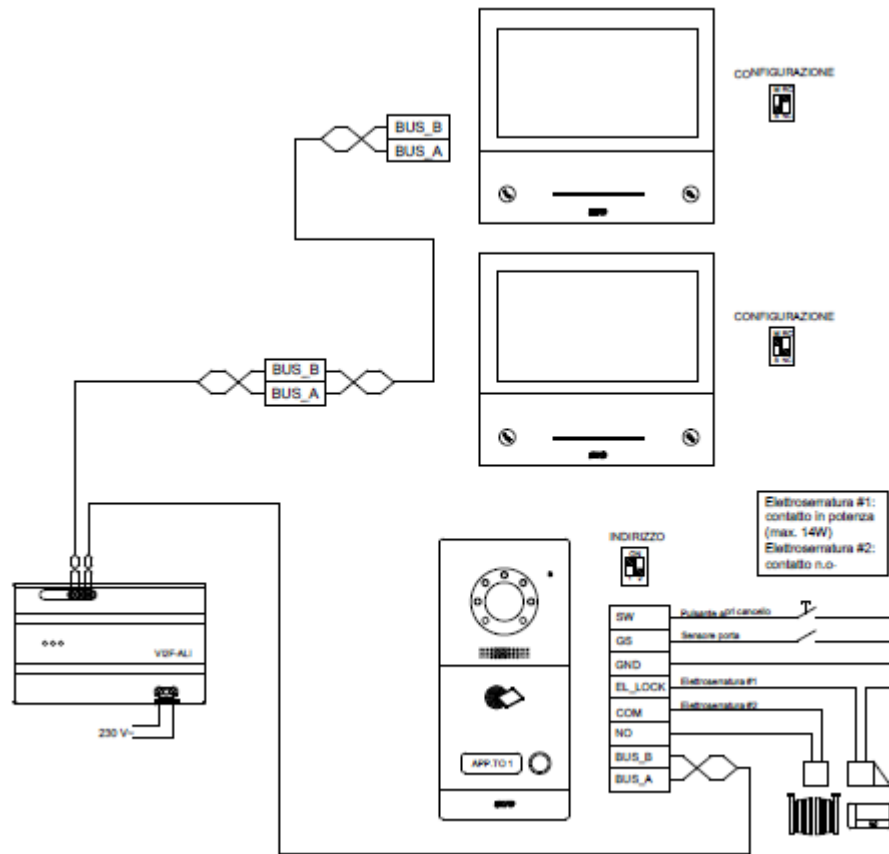

SYSTEM DESCRIPTION

This system allows the call and communication between the 1-call outdoor station and 2 indoor stations, the activation of the ringtone from a front door bell button, the activation of the electro-lock and the answering of the call via a smartphone application.

If a visitor forwards the call to the indoor station, the user will have the option of answering it by lifting the handset, pressing the handset button on the touch screens, or answering from their mobile phone.

ITEMS IN THE SYSTEM

Identifier in the diagram	Item code	Description	Quantity
A	VI2F-ALI	System power supply	1
C	VI2F-PE1	1-call outdoor station	1
M	VI2F-PIT7WF	Video intercom indoor station with Wi-Fi 7" LCD Touch screen	2
S	VI2F-CV	Bus cable	

In addition to the above, it is possible to install:

Identifier in the diagram	Item code	Description	Quantity
X		Door bell button	1
Y		Electro-lock	1
Z		Door opening control contact	1

1.5 MULTI-FAMILY VIDEO INTERCOM SYSTEM WITH WI-FI MONITOR (1 outdoor station and 3 indoor stations in 3 different flats)

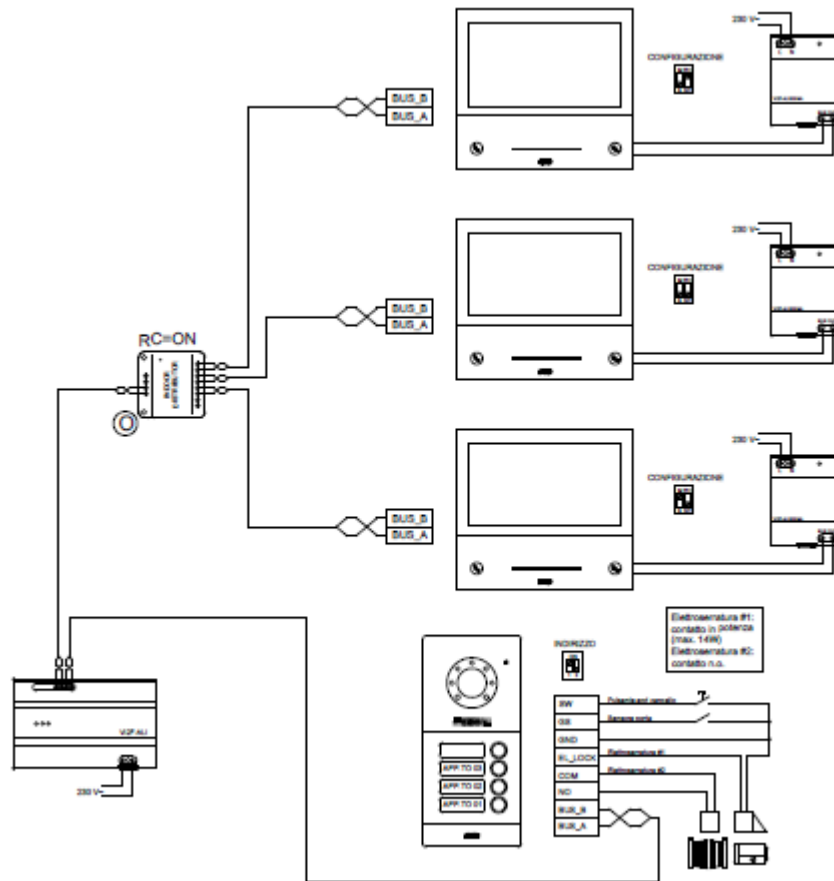

SYSTEM DESCRIPTION

This system allows the call and communication between the 3-call outdoor station and 3 indoor stations located in three different flats, the activation of the ringtone from a front door bell button, the activation of the electro-lock and the answering of the call via a smartphone application.

If a visitor forwards the call to the indoor station, the user will have the option of answering it by lifting the handset, pressing the handset button on the touch screens, or answering from their mobile phone.

ITEMS IN THE SYSTEM

Identifier in the diagram	Item code	Description	Quantity
A	VI2F-ALI	System power supply	1
T	VI2F-ALI600MA		3
C	VI2F-PE1	1-call outdoor station	1
M	VI2F-PIT7WF	Video intercom indoor station with Wi-Fi 7" LCD Touch screen	3
S	VI2F-CV	Bus cable	

In addition to the above, it is possible to install:

Identifier in the diagram	Item code	Description	Quantity
X		Door bell button	1
Y		Electro-lock	1
Z		Door opening control contact	1

1.6 DUPLEX VIDEO INTERCOM SYSTEM (1 outdoor station and 1 indoor station)

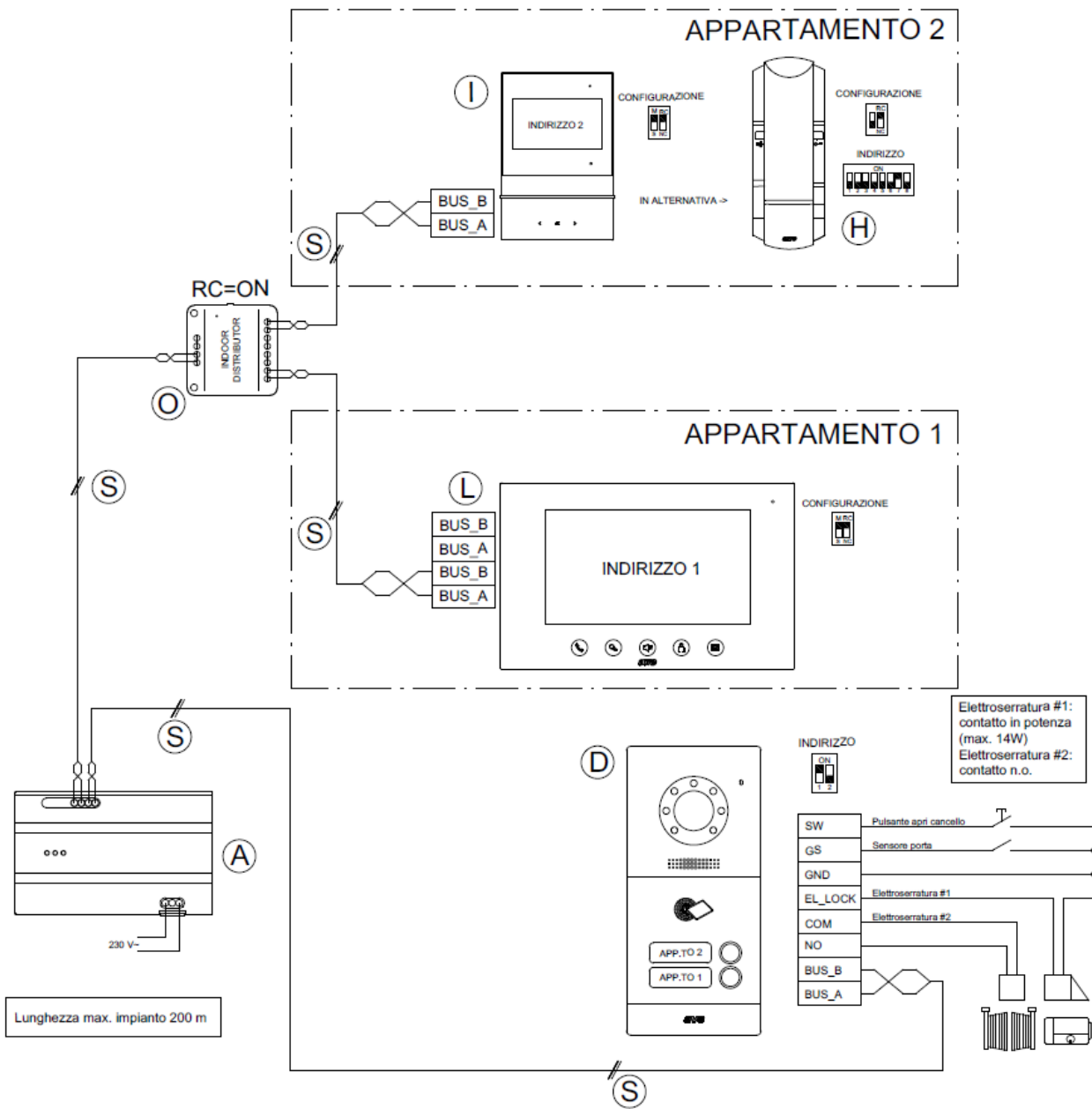

SYSTEM DESCRIPTION

This system allows the call and communication between the 2-call outdoor station and 2 indoor stations located in two different flats, the activation of the ringtone from a front door bell button and the activation of the electro-lock.

When a visitor calls the indoor station, the user can answer by lifting the handset or pressing the handset button on the touch screens.

ITEMS IN THE SYSTEM

Identifier in the diagram	Item code	Description	Quantity
A	VI2F-ALI	System power supply	1
D	VI2F-PE2	2-call outdoor station	1
O	VI2F-PIDIST	Distributor for indoor stations	1
H	VI2F-PICAB	Handset	2
I	VI2F-PIT4B	Video intercom indoor station with 4.3" LCD	Alternatively
L	VI2F-PIT7B	Video intercom indoor station with 7" LCD Touch	Alternatively

S	V12F-CV	Bus cable	
---	---------	-----------	--

In addition to the above, it is possible to install:

Identifier in the diagram	Item code	Description	Quantity
X		Door bell button	Up to 2
Y		Electro-lock	1
Z		Door opening control contact	1

1.7 DUPLEX VIDEO INTERCOM SYSTEM (1 outdoor station and 8 indoor stations (up to 4 per flat))

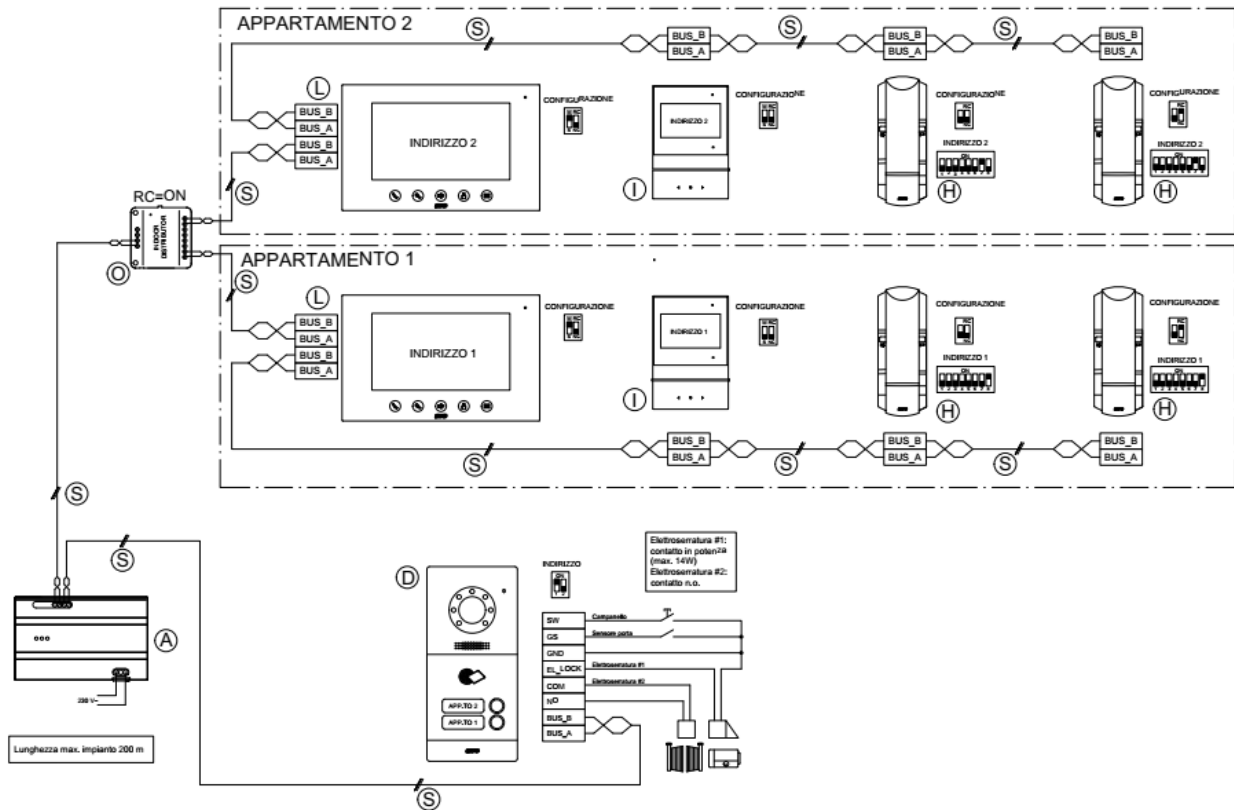

SYSTEM DESCRIPTION

This system allows the call and communication between the 2-call outdoor station and 8 indoor stations located in two different flats, the activation of the ringtone from a front door bell button and the activation of the electro-lock.

When a visitor calls the indoor station, the user can answer by lifting the handset or pressing the handset button on the touch screens.

ITEMS IN THE SYSTEM

Identifier in the diagram	Item code	Description	Quantity
A	VI2F-ALI	System power supply	1
D	VI2F-PE2	2-call outdoor station	1
O	VI2F-PIDIST	Distributor for indoor stations	1
H	VI2F-PICAB	Handset	8
I	VI2F-PIT4B	Video intercom indoor station with 4.3" LCD	Alternatively
L	VI2F-PIT7B	Video intercom indoor station with 7" LCD Touch	Alternatively
S	VI2F-CV	Bus cable	

In addition to the above, it is possible to install:

Identifier in the diagram	Item code	Description	Quantity
X		Door bell button	Up to 2
Y		Electro-lock	1
Z		Door opening control contact	1

1.8 FOUR-FAMILY VIDEO INTERCOM SYSTEM (1 outdoor station and 4 indoor stations)

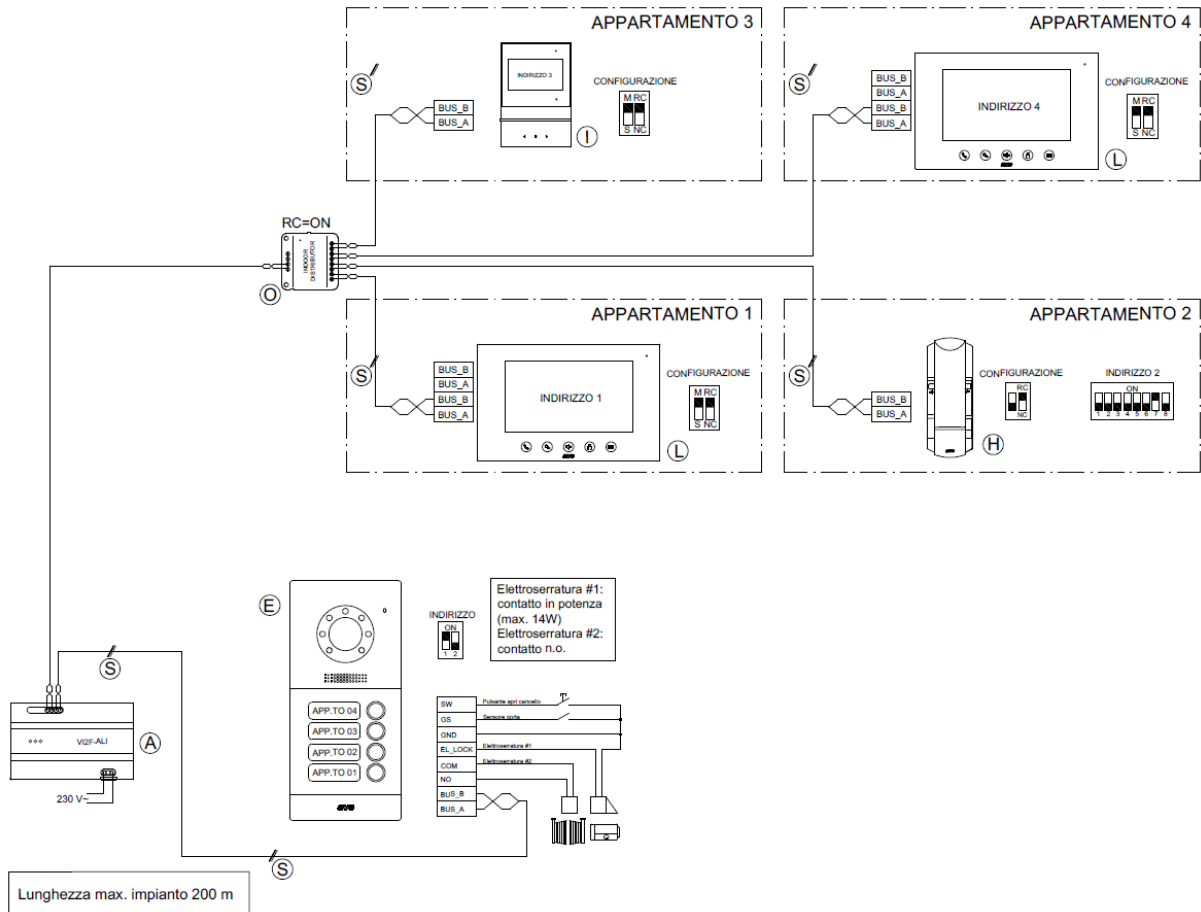

SYSTEM DESCRIPTION

This system allows the call and communication between the 4-call outdoor station and 4 indoor stations located in four different flats, the activation of the ringtone from a front door bell button and the activation of the electro-lock.

When a visitor calls the indoor station, the user can answer by lifting the handset or pressing the handset button on the touch screens.

ITEMS IN THE SYSTEM

Identifier in the diagram	Item code	Description	Quantity
A	VI2F-ALI	System power supply	1
B	VI2F-PE4	2-call outdoor station	1
O	VI2F-PIDIST	Distributor for indoor stations	1
H	VI2F-PICAB	Handset	4
I	VI2F-PIT4B	Video intercom indoor station with 4.3" LCD	Alternatively
L	VI2F-PIT7B	Video intercom indoor station with 7" LCD Touch	Alternatively
S	VI2F-CV	Bus cable	

In addition to the above, it is possible to install:

Identifier in the diagram	Item code	Description	Quantity
X		Door bell button	Up to 4
Y		Electro-lock	1
Z		Door opening control contact	1

1.9 FOUR-FAMILY VIDEO INTERCOM SYSTEM (1 outdoor station and 16 indoor stations (up to 4 per flat))

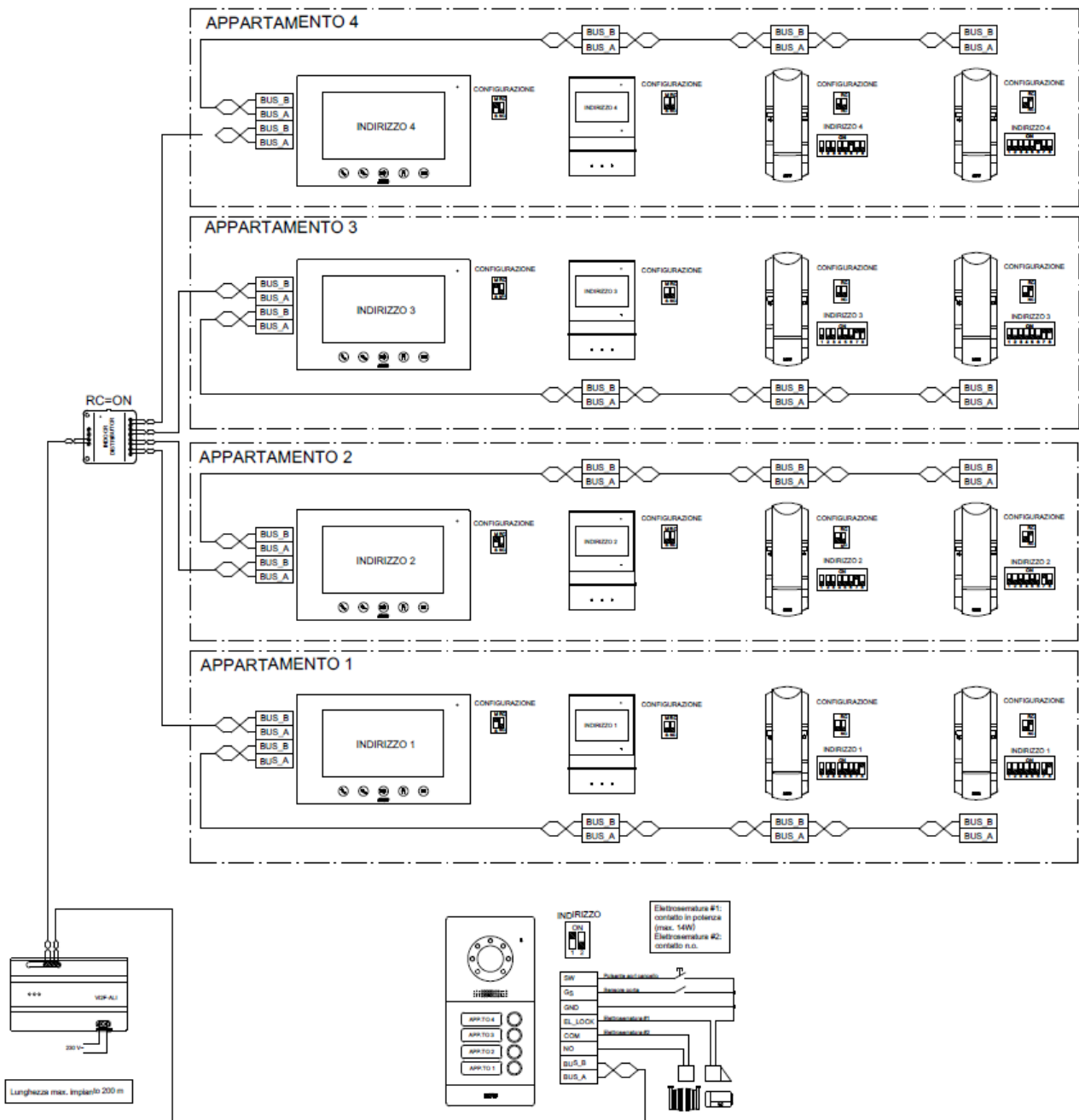

SYSTEM DESCRIPTION

This system allows the call and communication between the 4-call outdoor station and 16 indoor stations (up to 4 per flat) located in four different flats, the activation of the ringtone from a front door bell button and the activation of the electro-lock.

When a visitor calls the indoor station, the user can answer by lifting the handset or pressing the handset button on the touch screens.

ITEMS IN THE SYSTEM

Identifier in the diagram	Item code	Description	Quantity
A	VI2F-ALI	System power supply	1
B	VI2F-PE4	4-call outdoor station	1
O	VI2F-PIDIST	Distributor for indoor stations	1
H	VI2F-PICAB	Handset	16
I	VI2F-PIT4B	Video intercom indoor station with 4.3" LCD	Alternatively
L	VI2F-PIT7B	Video intercom indoor station with 7" LCD Touch	Alternatively
S	VI2F-CV	Bus cable	

In addition to the above, it is possible to install:

Identifier in the diagram	Item code	Description	Quantity
X		Door bell button	Up to 4
Y		Electro-lock	1
Z		Door opening control contact	1

1.10 MULTI-FAMILY VIDEO INTERCOM SYSTEM

(1 outdoor station, 1 auxiliary column and 10 indoor stations)

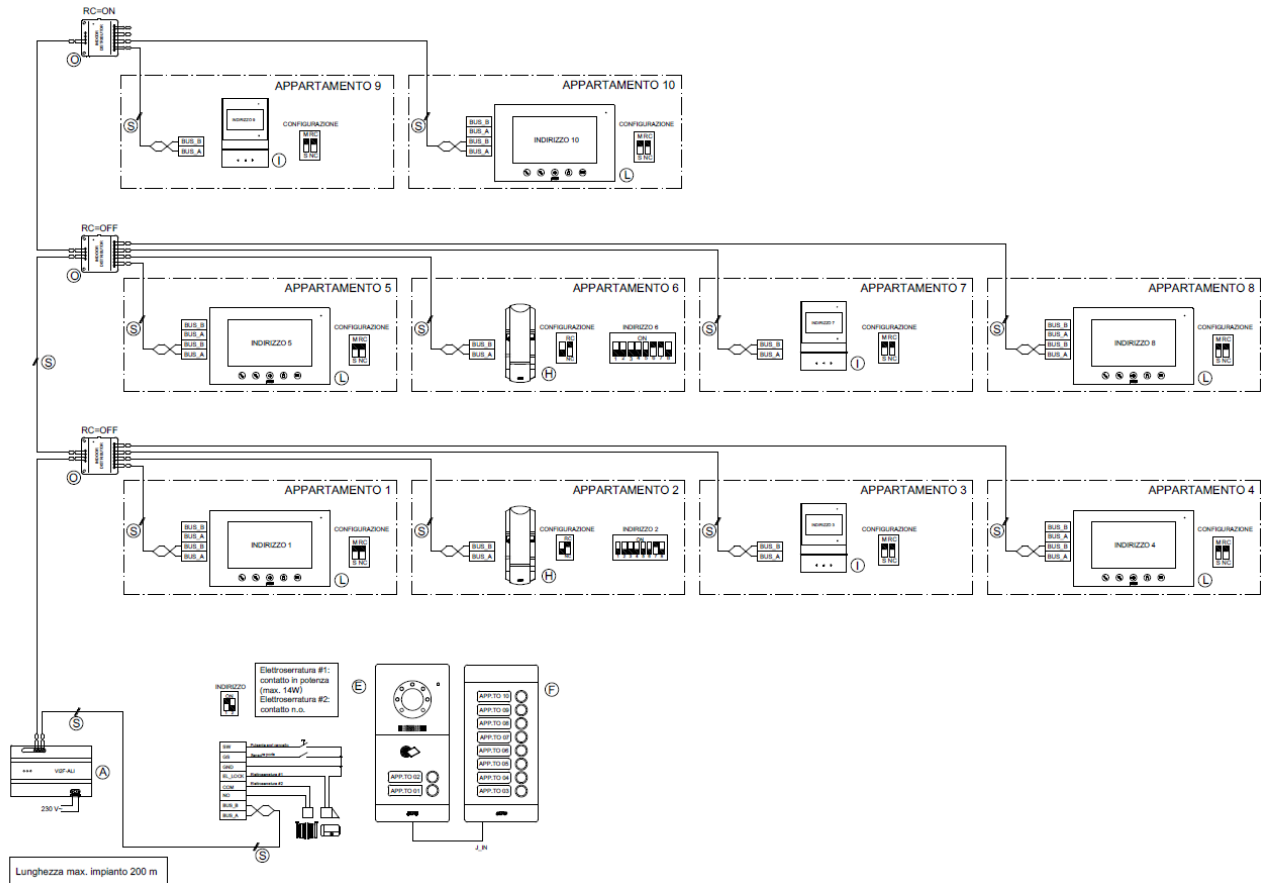

SYSTEM DESCRIPTION

This system allows the call and communication between the 10-call outdoor station (2 + 8) and 10 indoor stations (10) located in four different flats, the activation of the ringtone from a front door bell button and the activation of the electro-lock.

When a visitor calls the indoor station, the user can answer by lifting the handset or pressing the handset button on the touch screens.

ITEMS IN THE SYSTEM

Identifier in the diagram	Item code	Description	Quantity
A	VI2F-ALI	System power supply	1
B	VI2F-PE1	1-call outdoor station	1
F	VI-PEAUX	8-call auxiliary column	1
O	VI2F-PIDIST	Distributor for indoor stations	3
H	VI2F-PICAB	Handset	10
I	VI2F-PIT4B	Video intercom indoor station with 4.3" LCD	Alternatively
L	VI2F-PIT7B	Video intercom indoor station with 7" LCD Touch	Alternatively
S	VI2F-CV	Bus cable	

In addition to the above, it is possible to install:

Identifier in the diagram	Item code	Description	Quantity
X		Door bell button	Up to 9
Y		Electro-lock	1
Z		Door opening control contact	1

1.11 MULTI-FAMILY VIDEO INTERCOM SYSTEM (1 x 7" touch screen outdoor station and 10 indoor stations)

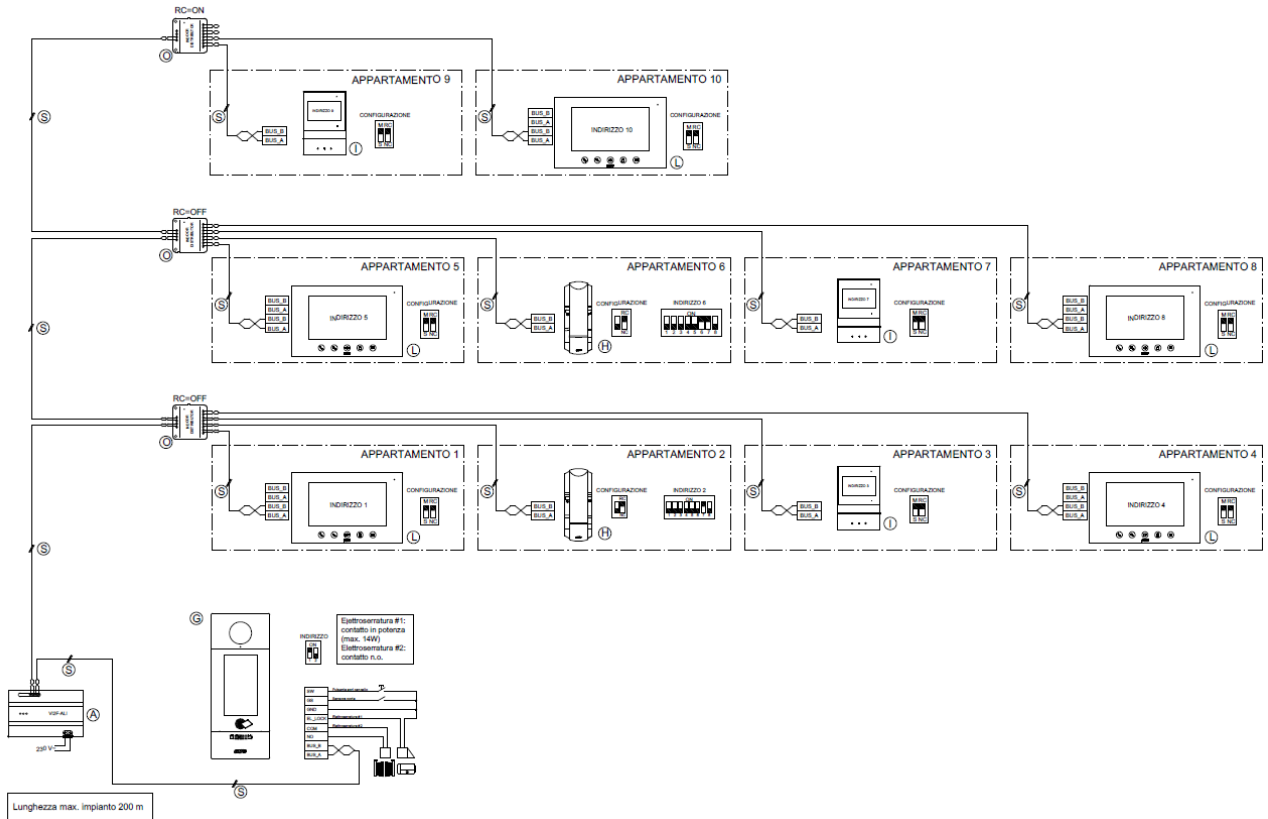

SYSTEM DESCRIPTION

This system allows the call and communication between the 7" LCD touch screen outdoor station and 10 indoor stations (10 flats) located in four different flats, the activation of the ringtone from a front door bell button and the activation of the electro-lock.

When a visitor calls the indoor station, the user can answer by lifting the handset or pressing the handset button on the touch screens.

ITEMS IN THE SYSTEM

Identifier in the diagram	Item code	Description	Quantity
A	VI2F-ALI	System power supply	1
G	VI2F-PE7T	Outdoor station with 7" touch LCD	1
O	VI2F-PIDIST	Distributor for indoor stations	3
H	VI2F-PICAB	Handset	10
I	VI2F-PIT4B	Video intercom indoor station with 4.3" LCD	Alternatively
L	VI2F-PIT7B	Video intercom indoor station with 7" LCD Touch	Alternatively
S	VI2F-CV	Bus cable	

In addition to the above, it is possible to install:

Identifier in the diagram	Item code	Description	Quantity
X		Door bell button	Up to 9
Y		Electro-lock	1
Z		Door opening control contact	1

1.12 MULTI-FAMILY VIDEO INTERCOM SYSTEM (1 outdoor station and 36 indoor stations)

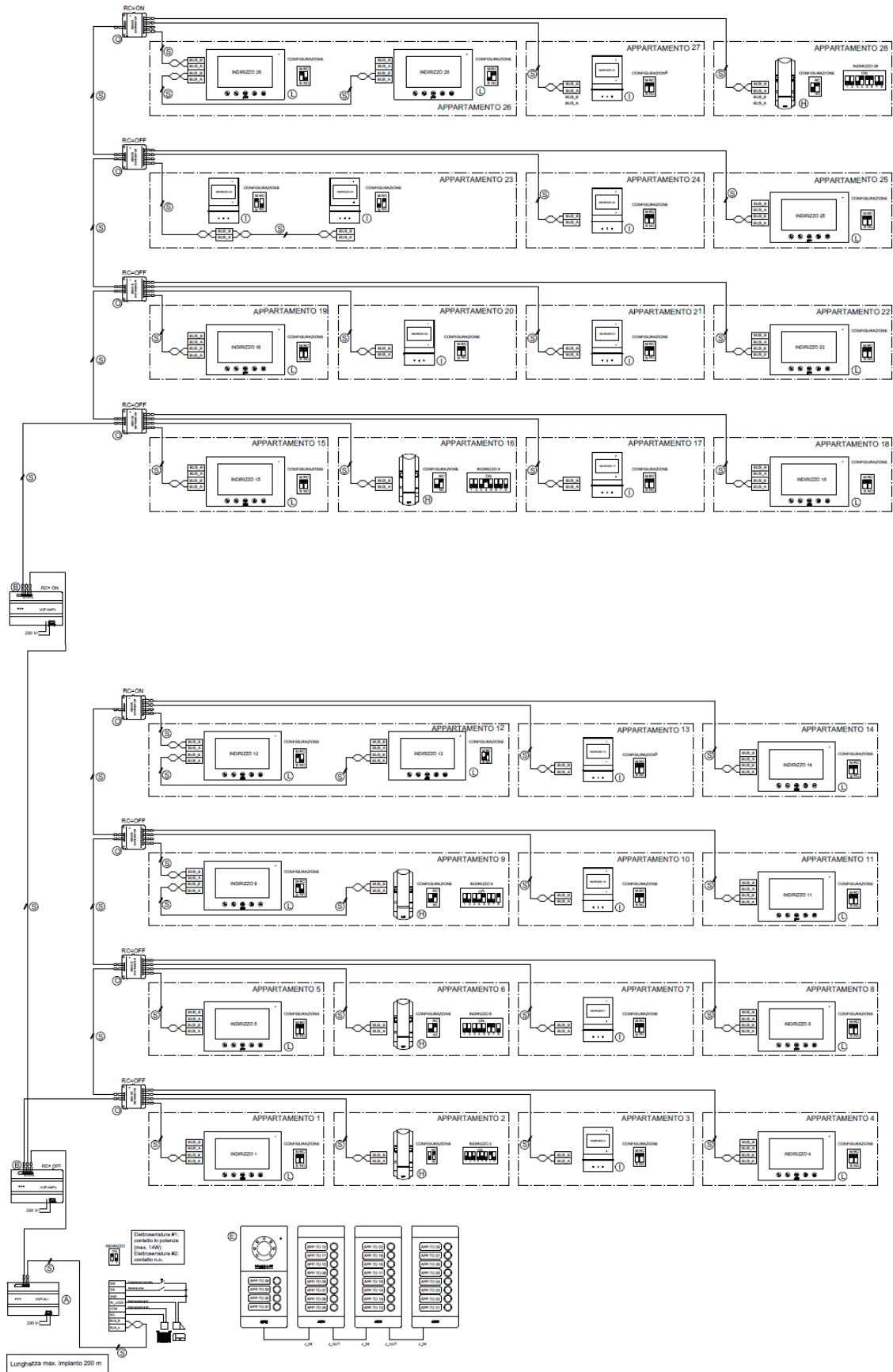

SYSTEM DESCRIPTION

This system allows the call and communication between the 36-call outdoor station (4 + 32) and 36 indoor stations located in 36 different flats, the activation of the ringtone from a front door bell button and the activation of the electro-lock.

When a visitor calls the indoor station, the user can answer by lifting the handset or pressing the handset button on the touch screens.

ITEMS IN THE SYSTEM

Identifier in the diagram	Item code	Description	Quantity
A	VI2F-ALI	System power supply	1
B	VI2F-AMPLI	Signal amplifier	1
E	VI2F-PE4	Outdoor station with 7" touch LCD	1
O	VI2F-PIDIST	Distributor for indoor stations	9
H	VI2F-PICAB	Handset	36
I	VI2F-PIT4B	Video intercom indoor station with 4.3" LCD	Alternatively
L	VI2F-PIT7B	Video intercom indoor station with 7" LCD Touch	Alternatively
S	VI2F-CV	Bus cable	

In addition to the above, it is possible to install:

Identifier in the diagram	Item code	Description	Quantity
X		Door bell button	Up to 36
Y		Electro-lock	1
Z		Door opening control contact	1

2 INCORRECT CONFIGURATIONS

Below are some system diagrams with incorrect configurations that should not be executed:

a. INCORRECT CONFIGURATION

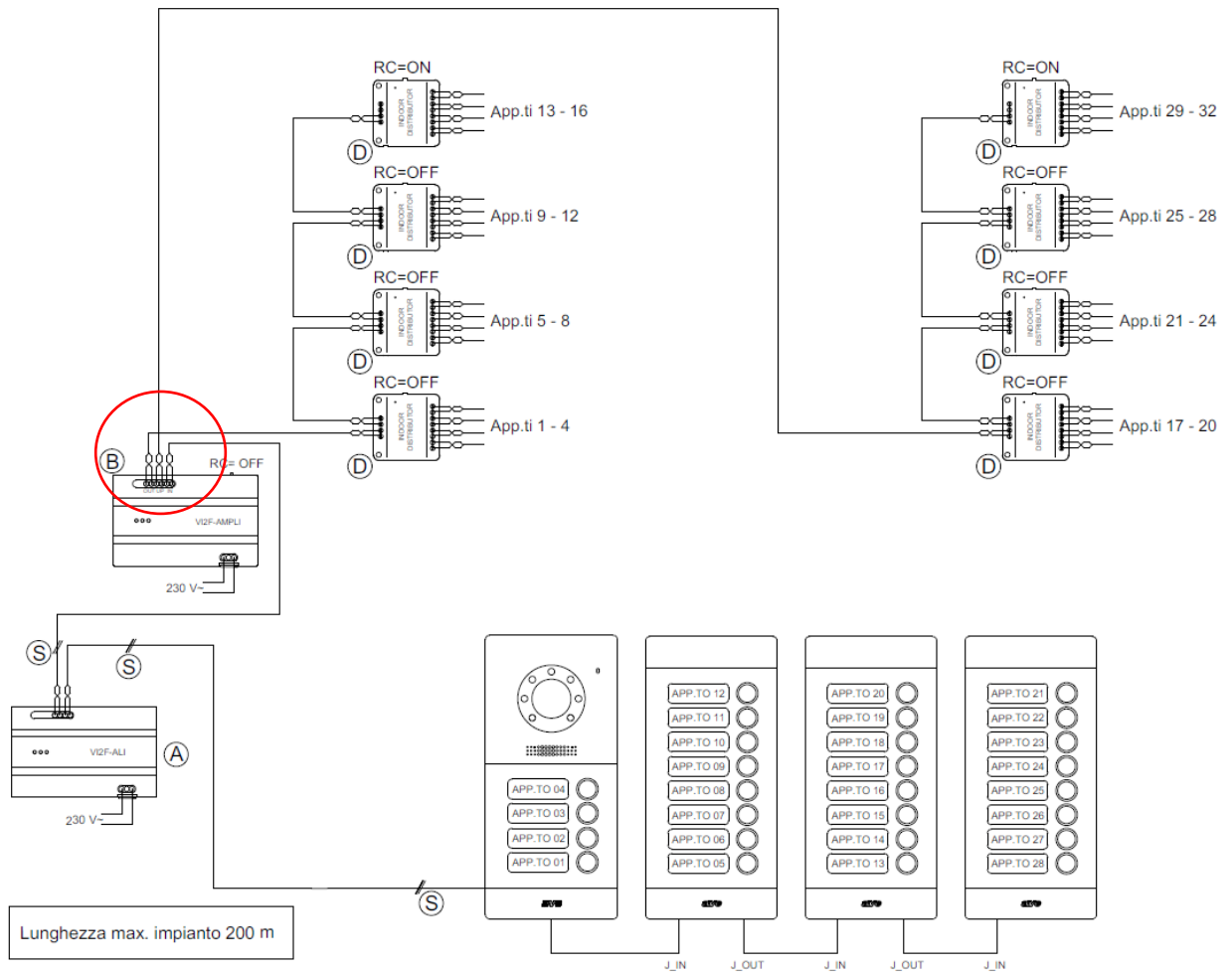

- A maximum number of 16 indoor stations can be connected to the OUT output; the UP output may not be used to connect additional indoor stations. in order to manage additional indoor stations (up to 16), a second VIZF-AMPLI amplifier (connected to the UP output of the first signal amplifier) must be installed by connecting them to the OUT output. A maximum number of 8 signal amplifiers can be connected to the system.

b. INCORRECT CONFIGURATION

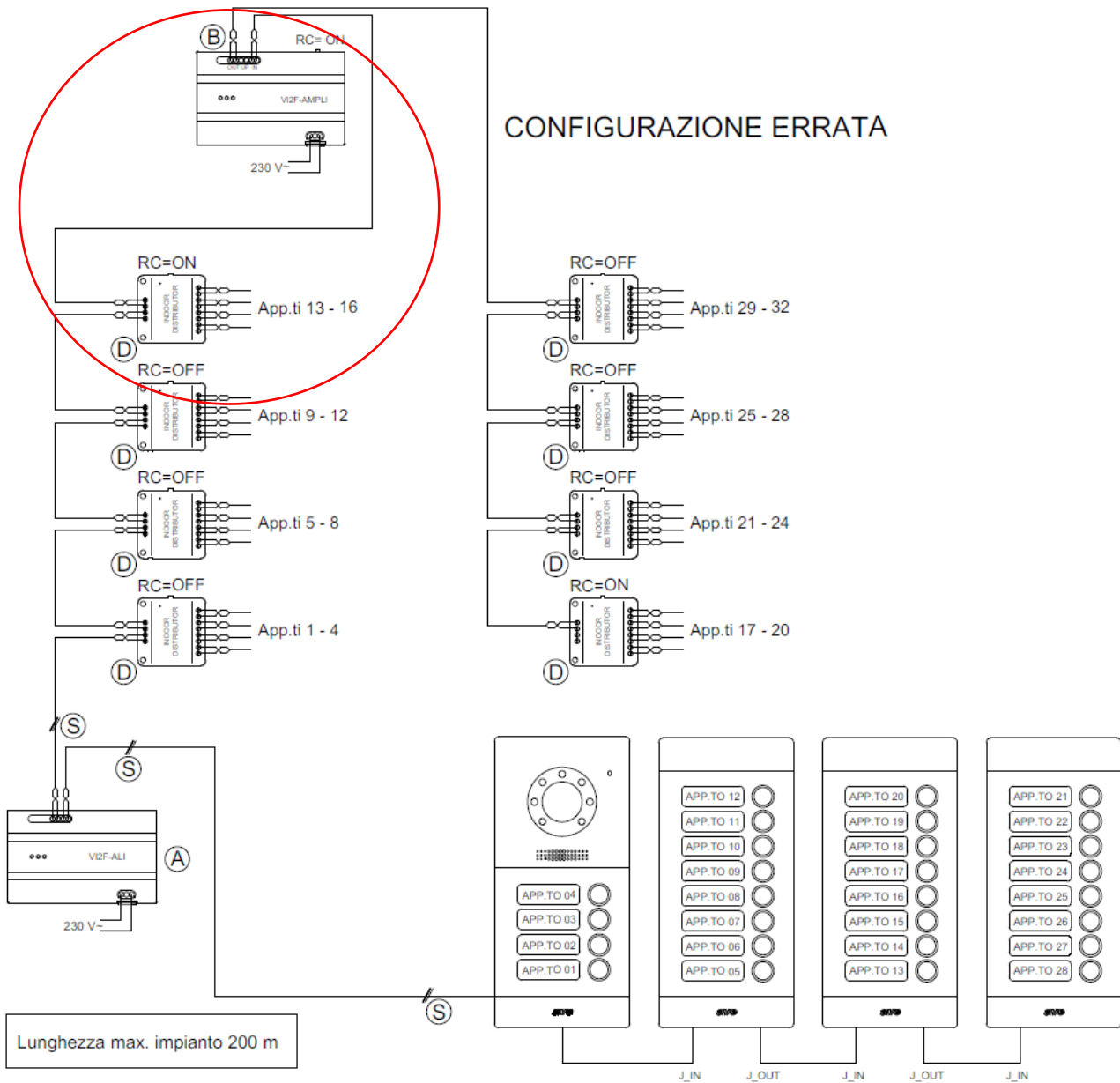

- Do not connect a signal amplifier "at the tail end" of a signal distributor

C. INCORRECT CONFIGURATION

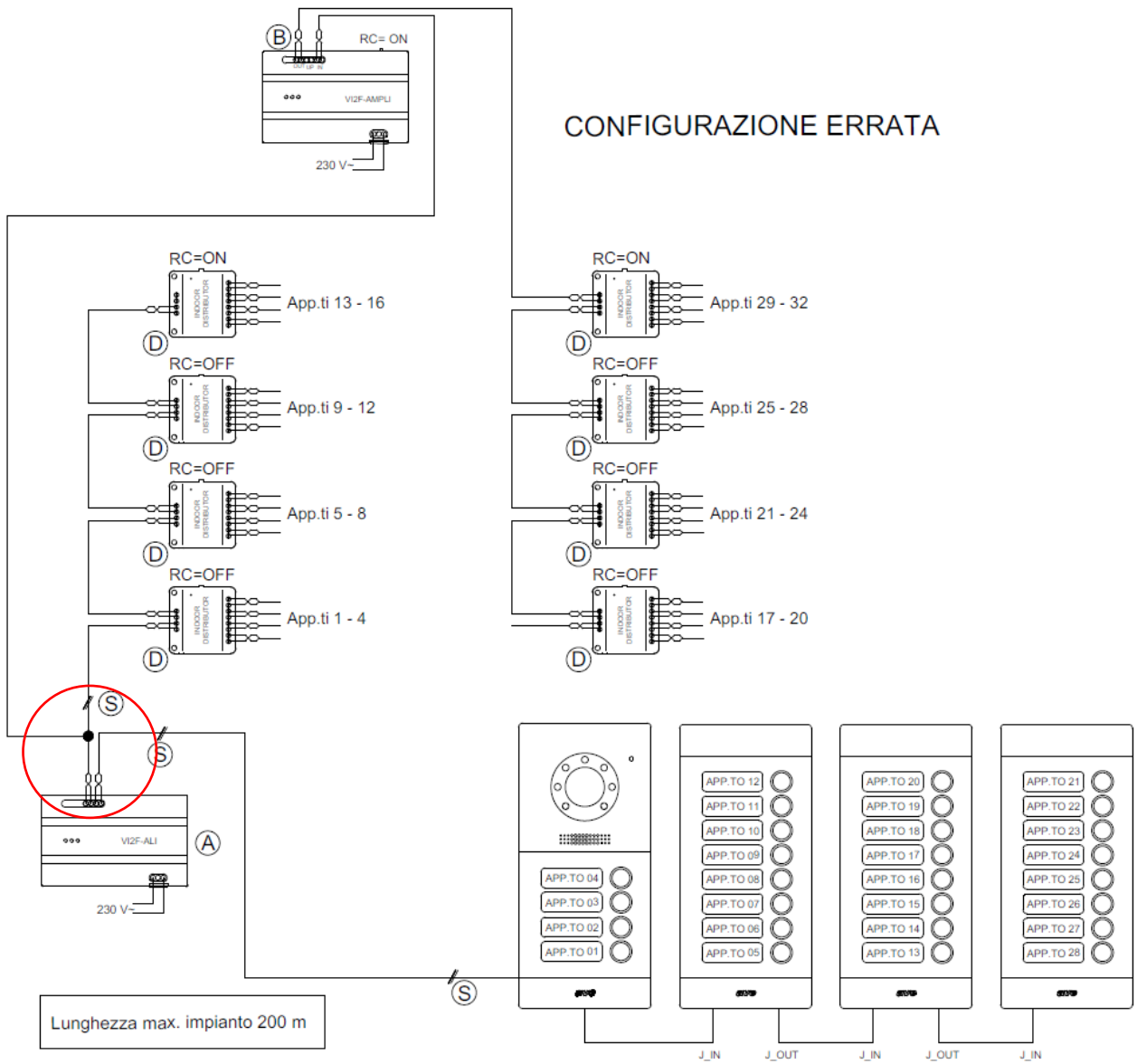

- Do not connect two or more branches to the same point.

E. INCORRECT CONFIGURATION

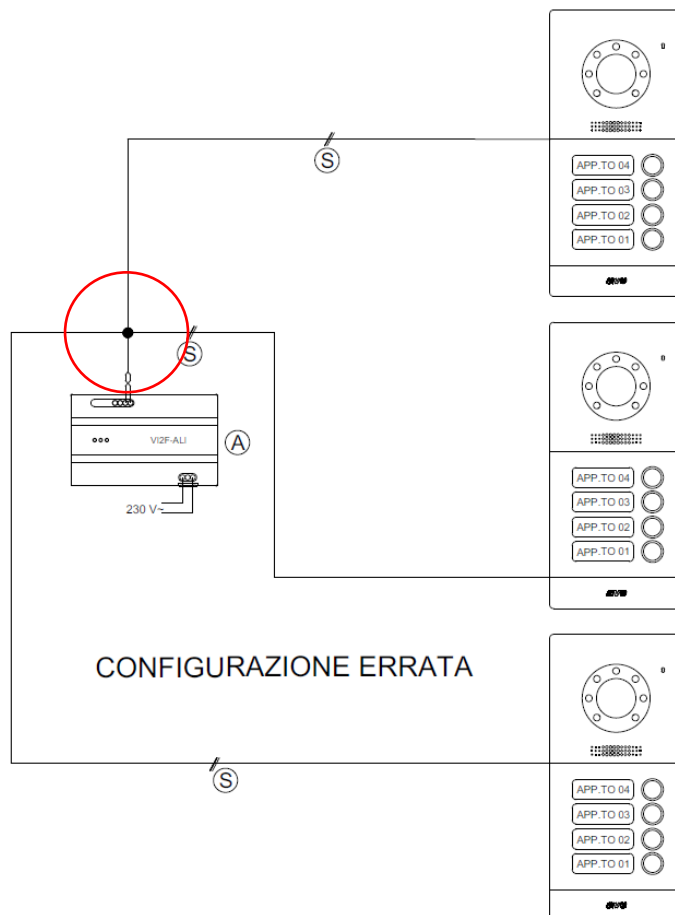

- Do not connect multiple outdoor stations directly to the system power supply. For the correct connection of multiple outdoor stations, install the signal distributor V12F-PEDIST.

3 MISCELLANEOUS

The outdoor stations "mod. Villa" (items VI2F-PE1, VI2F-PE2, VI2F-PE4) can be installed on square/rectangular columns with a minimum side dimension of 100 mm.

Drilling jigs for the column are shown below for installation with the VI-BOX3C support plate or VI-RPBOX3 rain canopy.

N.B.

When installing inside a column, it is always necessary to install the in-wall box item VI-BOX3N.

INSTALLATION WITH OUTDOOR STATION SUPPORT PLATE

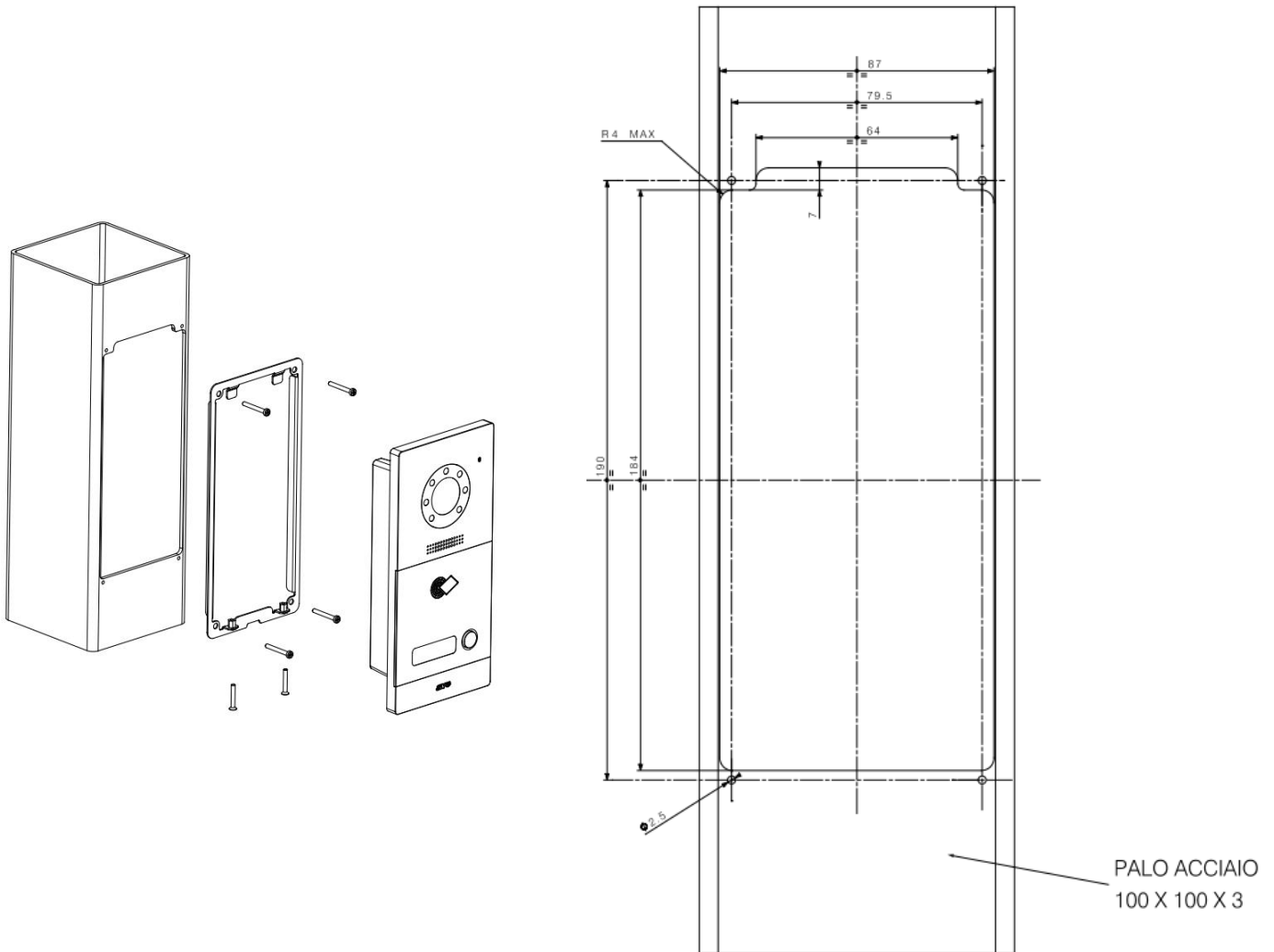

INSTALLATION WITH RAIN CANOPY

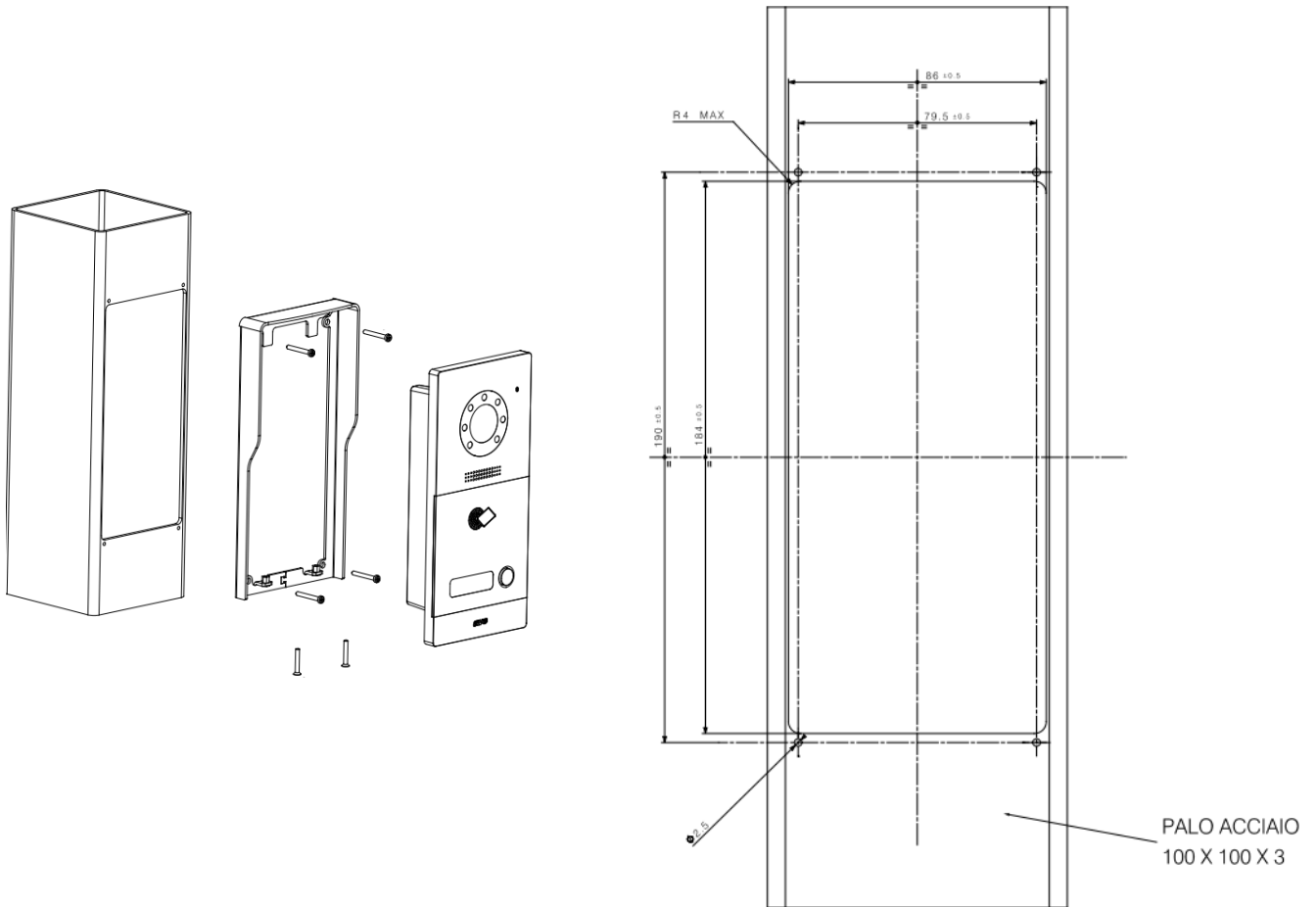

Multiple VI-BOX3N boxes can be coupled either horizontally or vertically.

The maximum number of coupled boxes is:

HORIZONTAL INSTALLATION: 5 VI-BOX3N boxes

VERTICAL INSTALLATION: 5 VI-BOX3N boxes

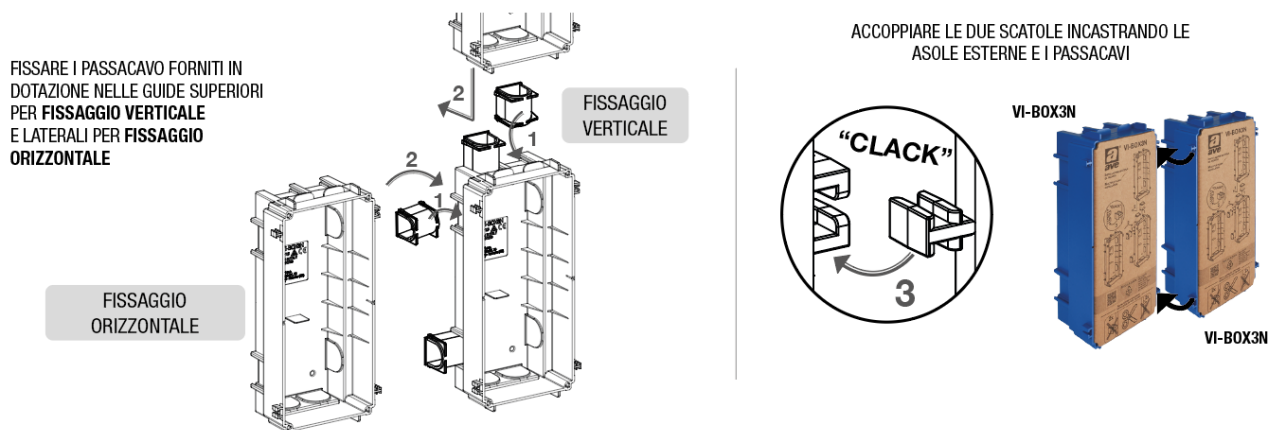

Check with the sales network for availability of rain canopies for installations of more than three horizontal and two vertical units.

NOTES:

For the duration and conditions of the warranty for each product, please refer to www.ave.it and to the latest sales catalogue. The products must be marketed in their original packaging, otherwise the retailer and/or installer is obliged to apply and forward to the user the instructions accompanying the product and/or posted on www.ave.it and in the latest sales catalogue. AVE items are products for installation purposes. They must be installed by qualified personnel in accordance with current regulations and usage, observing AVE S.p.A.'s storage, operation and installation instructions. Compliance with the general terms and conditions of sale, notes, general warnings, warranty warnings, claims and technical warnings for the installer posted on www.ave.it and in the latest sales catalogue is also required. WARNINGS: Items must be handled with care and stored in their original packaging in a dry location, protected from the elements and at a temperature suitable for storage as indicated in the product manual. If items are not in their original packaging, the dealer and/or installer is obliged to attach and forward the accompanying operating instructions to the user. Storage of items for periods greater than 5 years is not recommended. After opening the packaging, ensure that the item is intact. Installation must be carried out by qualified personnel in accordance with the requirements of the current standard for electrical installations.

The information in this manual may contain technical inaccuracies, omissions or typographical errors. The information contained herein is subject to change or update without notice. AVE S.p.A. also reserves the right to make changes/improvements to the products and/or programs described in this manual at any time and without notice.

BEFORE INSTALLING SYSTEMS AND AUTOMATIONS, IT IS STRONGLY RECOMMENDED THAT YOU ATTEND A TRAINING COURSE, IN ADDITION TO READING THE INSTRUCTIONS CAREFULLY.